Dutch Rankings

Masters Swimming

2001

short course (25m) and long course (50m)

compiled by Margriet Grove

results from:

short course

date	city	country
13- 1-01	Zwolle	NED
20- 1-01	Gensingen	GER
21- 1-01	Gensingen	GER
27- 1-01	Breda	NED
28- 1-01	Breda	NED
2- 2-01	Wilhelmshaven	GER
3- 2-01	Wilhelmshaven	GER
10- 2-01	Neheim-Hüste	GER
11- 2-01	Helmond	NED
17- 2-01	Apeldoorn	NED
17- 2-01	Heerenveen	NED
18- 2-01	Geldermalsen	NED
18- 2-01	Best	NED
24- 2-01	Embourg	BEL
25- 2-01	Embourg	BEL
3- 3-01	Goslar	GER
16- 3-01	Hürth	GER
17- 3-01	Lelystad	NED
17- 3-01	Hürth	GER
24- 3-01	Hattem	NED
31- 3-01	Groningen	NED
1- 4-01	Deurne	NED
14- 4-01	Parijs	FRA
16- 4-01	Bergen op Zoom	NED
19- 5-01	Brake	GER
20- 5-01	Grootebroek	NED
2- 6-01	Gorredijk	NED
2- 6-01	Keulen	GER
10- 6-01	Helmond	NED
5- 7-01	Toronto	CAN
3- 8-01	Hannover	GER
3- 8-01	Amsterdam	NED
15- 9-01	Arnsberg	GER
21- 9-01	Hildesheim	GER
22- 9-01	Hildesheim	GER
23- 9-01	Amersfoort	NED
29- 9-01	Osnabuck	GER
19-10-01	Dudelange	LUX
20-10-01	Dudelange	LUX
21-10-01	Dudelange	LUX
28-10-01	Zutphen	NED
28-10-01	Amsterdam	NED
4-11-01	Almere	NED
4-11-01	Boxtel	NED
23-11-01	Heidmuhler	GER
1-12-01	Echternach	LUX
2-12-01	Amsterdam	NED
8-12-01	Frankfurt	GER
15-12-01	Apeldoorn	NED
16-12-01	Breda	NED
23-12-01	Amsterdam	NED

long course

date	city	country
24- 3-01	Deauville	FRA
14- 4-01	Charleroi	BEL
21- 4-01	Kampen	NED
27- 4-01	Köln	GER
28- 4-01	Köln	GER
29- 4-01	Köln	GER
19- 5-01	Annen-Witten	GER
26- 5-01	Nijmegen	NED
27- 5-01	Nijmegen	NED
1- 6-01	Glasgow	GBR
15- 6-01	Apeldoorn	NED
16- 6-01	Apeldoorn	NED
17- 6-01	Apeldoorn	NED
3- 7-01	Palma de Mallorca	ESP
4- 7-01	Palma de Mallorca	ESP
5- 7-01	Palma de Mallorca	ESP
6- 7-01	Palma de Mallorca	ESP
7- 7-01	Palma de Mallorca	ESP
14- 7-01	Gersdorf	GER
30- 8-01	Dole	FRA
31- 8-01	Dole	FRA
1- 9-01	Dole	FRA
21-10-01	Breda	NED
8-12-01	Parijs	FRA

times marked with * are official laptimes of longer events.

Foreign competitors started in Dutch swimmingmastersmeets with times within the top10 are printed italic.

Dutch Top 10 Rankings 2001 SHORT COURSE WOMEN

50m freestyle 25-29 WOMEN

.29.25	Lianneke Hutteman	De IJsel	20-05-01
.29.44	Ilja Smit	Het Y-mere	27-01-01
.29.50	Danielle van Beek	De Vrije Slag	28-01-01
.30.07	*Grith Sigsgaard*	*Bronderslev (DEN)*	*27-01-01*
.30.07	Wilma Heesbeen	Aqua Novio '94	01-04-01
.30.09	Gudule van de Meer	Njord	16-04-01
.30.12	Marieke Righarts	Oceanus	20-05-01
.30.73	Marleen Vos	De Houtrib	17-02-01
.30.76	Liselotte Joling	DVC De Kwakel	21-10-01
.31.17	*Isabelle Girault*	*Paris Aquatique (FRA)*	*31-03-01*
.31.23	Vera van Zomeren	DES	17-02-01
.31.25	Nanja Elzenga	De Aalscholver	20-05-01

100m freestyle 25-29 WOMEN

1.03.84	Liselotte Joling	DVC De Kwakel	24-03-01
1.04.65	*Grith Sigsgaard*	*Bronderslev (DEN)*	*28-01-01*
1.04.97	Ilja Smit	Het Y-mere	28-01-01
1.05.70	Judith Zijleman	Assuron/DONK	28-01-01
1.05.81	Karin Nijhof	Hoogeveen	13-01-01
1.05.87	Marieke Righarts	Oceanus	13-01-01
1.07.34	Wilma Heesbeen	Aqua Novio '94	18-02-01
1.07.80	Catharina Hoogeveen	DZ&PC	13-01-01
1.08.63	Nanja Elzenga	De Aalscholver	13-01-01
* 1.09.87	Marleen Vos	De Houtrib	17-03-01
1.10.65	Jolanda Wigboldij	Swol 1894	13-01-01

200m freestyle 25-29 WOMEN

2.18.35	*Grith Sigsgaard*	*Bronderslev (DEN)*	*27-01-01*
* 2.19.99	Liselotte Joling	DVC De Kwakel	20-10-01
2.20.15	Patricia Ladru	Start '99	04-11-01
2.21.76	Judith Zijleman	Assuron/DONK	27-01-01
2.21.99	Marleen Vos	De Houtrib	04-11-01
* 2.27.22	Marieke Righarts	Oceanus	17-02-01
2.27.96	Catharina Hoogeveen	DZ&PC	17-03-01
2.35.05	Carla van Westerlaken	Zegenwerp	27-01-01
* 2.35.85	Monique Muilwijk	Assuron/DONK	27-01-01
2.35.99	Miranda Huysmans	Zegenwerp	04-11-01
2.38.52	Katja van Boxtel	Zegenwerp	27-01-01

400m freestyle 25-29 WOMEN

4.39.72	Liselotte Joling	DVC De Kwakel	20-10-01
4.44.57	*Grith Sigsgaard*	*Bronderslev (DEN)*	*28-01-01*
5.01.91	Marleen Vos	De Houtrib	20-05-01
5.03.00	Judith Zijleman	Assuron/DONK	28-01-01
5.03.63	Marieke Righarts	Oceanus	17-02-01
* 5.23.05	Monique Muilwijk	Assuron/DONK	27-01-01
5.25.37	Catharina Hoogeveen	DZ&PC	17-02-01
5.33.42	Selma de Bruijne	Old Dutch	01-04-01
5.35.64	Claudia Broeke	De Fuut	28-01-01
5.39.32	Jolanda Wigboldij	Swol 1894	17-02-01
5.42.55	Barbara van Beek	Aquapoldro	11-02-01

800m freestyle 25-29 WOMEN

9.39.92	Liselotte Joling	DVC De Kwakel	19-10-01
** 9.50.06*	*Grith Sigsgaard*	*Bronderslev (DEN)*	*27-01-01*
10.32.97	Marleen Vos	De Houtrib	27-01-01
10.33.95	Judith Zijleman	Assuron/DONK	27-01-01
11.02.20	Monique Muilwijk	Assuron/DONK	27-01-01
*11.43.69	Claudia Broeke	De Fuut	27-01-01
11.50.64	Helma Koot	DVC De Kwakel	27-01-01
12.03.65	Barbara van Beek	Aquapoldro	16-12-01
12.27.58	Odiel Olieslager	De Dommelbaarzen	11-02-01
**13.55.55*	*Andrea Ehses*	*Wasserfreunde Luden (GER)*	*17-02-01*
16.22.16	Eva van Riessen	AZC Masters	16-12-01

1500m freestyle 25-29 WOMEN

18.40.31	Liselotte Joling	DVC De Kwakel	15-12-01
18.46.41	*Grith Sigsgaard*	*Bronderslev (DEN)*	*27-01-01*
22.18.15	Claudia Broeke	De Fuut	27-01-01
26.27.42	*Andrea Ehses*	*Wasserfreunde Luden (GER)*	*17-02-01*

50m backstroke 25-29 WOMEN

.31.62	Lianneke Hutteman	De IJsel	03-03-01
.33.59	Catharina Hoogeveen	DZ&PC	17-03-01
.34.61	Regina van Veen	SG Nauthusa	28-01-01
.35.84	Judith Zijleman	Assuron/DONK	28-01-01
.36.09	Wendy Nederkoorn	SG Nauthusa	28-01-01
.36.09	Marieke Righarts	Oceanus	17-03-01
.37.06	Jolanda Wigboldij	Swol 1894	17-03-01
.37.09	Monique Faro	De Vrije Slag	28-01-01
.37.40	*Anne Mette Hansen*	*Norresundby (DEN)*	*28-01-01*
.37.70	Carla Monden	DIO	28-01-01
.37.79	Angela Schouten	Zegenwerp	10-06-01

100m backstroke 25-29 WOMEN

1.09.85	Lianneke Hutteman	De IJsel	03-03-01
1.15.05	Regina van Veen	SG Nauthusa	27-01-01
1.17.72	Marieke Righarts	Oceanus	20-05-01
1.17.81	Marleen Vos	De Houtrib	20-05-01
1.17.84	Wendy Nederkoorn	SG Nauthusa	27-01-01
1.19.35	Patricia Ladru	Start '99	04-11-01
1.19.64	Jolanda Wigboldij	Swol 1894	04-11-01
1.20.93	Carla Monden	DIO	27-01-01
** 1.21.24*	*Anne Mette Hansen*	*Norresundby (DEN)*	*27-01-01*
1.23.46	Claudia Broeke	De Fuut	27-01-01
1.25.53	Helma Koot	DVC De Kwakel	27-01-01

200m backstroke 25-29 WOMEN

2.36.24	Lianneke Hutteman	De IJsel	27-01-01
2.38.62	Catharina Hoogeveen	DZ&PC	13-01-01
2.40.36	Regina van Veen	SG Nauthusa	27-01-01
2.44.45	Wendy Nederkoorn	SG Nauthusa	27-01-01
2.45.53	*Anne Mette Hansen*	*Norresundby (DEN)*	*27-01-01*
2.47.77	Marieke Righarts	Oceanus	13-01-01
2.59.82	Jolanda Wigboldij	Swol 1894	13-01-01
3.01.59	Marleen Vos	De Houtrib	13-01-01
3.02.89	Leonie Anema	De Meeuwen	27-01-01
3.34.55	Sylvia Tetteroo	IJZ&PC	13-01-01
3.42.64	Fabienne Regensburg	Njord	27-01-01

50m breaststroke 25-29 WOMEN

.36.95	Regina van Veen	SG Nauthusa	27-01-01
.37.56	Lianneke Hutteman	De IJsel	24-03-01
.37.88	Karin Nijhof	Hoogeveen	13-01-01
.37.96	Miranda Koning	Deltasteur	27-01-01
.38.16	Gudule van de Meer	Njord	16-04-01
.38.80	Miranda Smits	PSV	27-01-01
.38.82	Liselotte Joling	DVC De Kwakel	24-03-01
.39.29	Monique Muilwijk	Assuron/DONK	27-01-01
.40.63	Barbara van Beek	Aquapoldro	11-02-01
.40.78	Patricia Ladru	Start '99	23-09-01

100m breaststroke 25-29 WOMEN

1.21.97	Regina van Veen	SG Nauthusa	27-01-01
1.23.21	Miranda Koning	Deltasteur	27-01-01
1.24.28	Marleen Vos	De Houtrib	04-11-01
1.25.30	Monique Muilwijk	Assuron/DONK	27-01-01
* 1.26.59	Liselotte Joling	DVC De Kwakel	21-10-01
1.27.61	Miranda Smits	PSV	23-09-01
* 1.30.66	Monique Dekkers	Lutra	18-02-01
1.30.66	Yvonne Buur	De Amer	23-09-01
1.30.78	Barbara van Beek	Aquapoldro	04-11-01
* 1.30.92	Katja van Boxtel	Zegenwerp	28-01-01

200m breaststroke 25-29 WOMEN

2.55.80	Marleen Vos	De Houtrib	28-01-01
2.56.04	Liselotte Joling	DVC De Kwakel	21-10-01

Dutch Top 10 Rankings 2001 SHORT COURSE WOMEN

2.58.57	Regina van Veen	SG Nauthusa	28-01-01
3.06.66	Miranda Koning	Deltasteur	28-01-01
3.09.55	Katja van Boxtel	Zegenwerp	28-01-01
3.11.42	Monique Dekkers	Lutra	18-02-01
3.17.60	Carla Monden	DIO	28-01-01
3.29.79	Rinette van der Vliet	Swol 1894	28-01-01

50m butterfly 25-29 WOMEN

.30.76	Lianneke Hutteman	De IJsel	03-03-01
.31.79	Danielle van Beek	De Vrije Slag	28-01-01
.31.91	Marleen Vos	De Houtrib	04-11-01
.32.40	Wilma Heesbeen	Aqua Novio '94	01-04-01
.33.21	*Anne Mette Hansen*	*Norresundby (DEN)*	*28-01-01*
.33.58	Barbara van Beek	Aquapoldro	11-02-01
* .34.75	Liselotte Joling	DVC De Kwakel	28-01-01
.34.98	Miranda Smits	PSV	01-04-01
.35.26	Jolanda Wigboldij	Swol 1894	04-11-01
.35.48	Miranda Koning	Deltasteur	28-01-01
.35.93	Carla van Westerlaken	Zegenwerp	28-01-01

100m butterfly 25-29 WOMEN

1.10.85	Danielle van Beek	De Vrije Slag	28-01-01
1.11.66	*Anne Mette Hansen*	*Norresundby (DEN)*	*28-01-01*
1.14.01	Gudule van de Meer	Njord	16-04-01
* 1.15.01	Liselotte Joling	DVC De Kwakel	27-01-01
1.15.60	Marleen Vos	De Houtrib	28-01-01
1.18.98	Barbara van Beek	Aquapoldro	04-11-01
1.21.37	Carla van Westerlaken	Zegenwerp	04-11-01
1.22.70	Wilma Heesbeen	Aqua Novio '94	01-04-01
1.22.81	Miranda Koning	Deltasteur	28-01-01
1.22.93	Marieke Righarts	Oceanus	13-01-01
1.25.72	Yvonne Buur	De Amer	23-09-01

200m butterfly 25-29 WOMEN

2.37.39	*Anne Mette Hansen*	*Norresundby (DEN)*	*27-01-01*
2.49.50	Marleen Vos	De Houtrib	27-01-01
4.04.90	Fabienne Regensburg	Njord	10-06-01

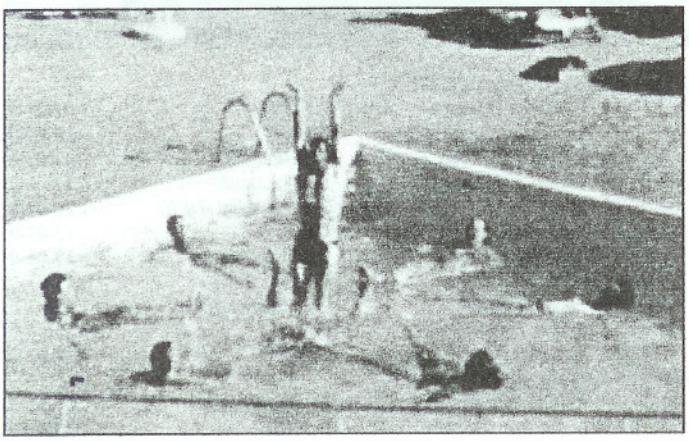

100m medley 25-29 WOMEN

1.12.29	Lianneke Hutteman	De IJsel	17-02-01
1.13.89	Liselotte Joling	DVC De Kwakel	24-03-01
1.14.73	*Anne Mette Hansen*	*Norresundby (DEN)*	*28-01-01*
1.15.12	Marleen Vos	De Houtrib	17-03-01
1.16.07	Marieke Righarts	Oceanus	17-02-01
1.16.07	Catharina Hoogeveen	DZ&PC	17-02-01
1.17.07	Wilma Heesbeen	Aqua Novio '94	18-02-01
1.19.72	Carla van Westerlaken	Zegenwerp	28-01-01
1.20.51	Katja van Boxtel	Zegenwerp	28-01-01
1.20.90	*Isabelle Girault*	*Paris Aquatique (FRA)*	*31-03-01*
1.21.00	Jolanda Wigboldij	Swol 1894	17-03-01
1.21.13	Miranda Koning	Deltasteur	17-03-01

200m medley 25-29 WOMEN

2.34.26	Liselotte Joling	DVC De Kwakel	20-10-01
2.39.22	*Anne Mette Hansen*	*Norresundby (DEN)*	*28-01-01*
2.42.58	*Grith Sigsgaard*	*Bronderslev (DEN)*	*28-01-01*
2.43.98	Marleen Vos	De Houtrib	28-01-01
2.46.14	Regina van Veen	SG Nauthusa	28-01-01
2.50.43	Carla van Westerlaken	Zegenwerp	16-12-01
2.57.90	Claudia Broeke	De Fuut	28-01-01
3.01.27	Monique Dekkers	Lutra	01-04-01
3.02.09	Selma de Bruijne	Old Dutch	23-09-01
3.02.92	Miranda Koning	Deltasteur	24-03-01
3.02.96	Crystel Homma	Swol 1894	28-01-01
3.03.36	Katja van Boxtel	Zegenwerp	28-01-01

400m medley 25-29 WOMEN

5.23.95	Liselotte Joling	DVC De Kwakel	27-01-01
5.38.88	*Anne Mette Hansen*	*Norresundby (DEN)*	*27-01-01*
5.49.67	Marleen Vos	De Houtrib	27-01-01

50m freestyle 30-34 WOMEN

.27.60	Lidia van Bon	AZ&PC	24-03-01
.29.95	Anita Smits	DIO	27-01-01
.30.01	Trudie van Niejenhuis	De Vrije Slag	27-01-01
.30.06	Henriette de Boer	HZ&PC	21-10-01
.31.41	*Daz Parker*	*Out to Swim (GBR)*	*03-08-01*
.31.48	Yvonne Rekers	De Aalscholver	04-11-01
.31.54	Annette de Visser	De Meeuwen	27-01-01
.31.93	Laura Staal	Oceanus	17-02-01
.32.04	Yvon Beke	AZC Natando	16-04-01
.32.24	Thérèse de Munck	Zeelandia	16-04-01
.32.38	Karin Doornhof	Hatto Heim	24-03-01

100m freestyle 30-34 WOMEN

.58.90	Lidia van Bon	AZ&PC	28-10-01
1.04.86	Henriette de Boer	HZ&PC	23-09-01
1.08.35	Sabine Schacke	DVC De Kwakel	24-03-01
1.08.36	Annette de Visser	De Meeuwen	23-09-01
1.08.39	Francoise Heijdeman	AZ&PC	20-10-01
1.09.68	Laura Staal	Oceanus	23-09-01
1.11.36	*Daz Parker*	*Out to Swim (GBR)*	*03-08-01*
* 1.12.12	Thérèse de Munck	Zeelandia	16-04-01
1.12.37	Yvon Beke	Neptunus	16-12-01
* 1.12.45	Anita Smits	DIO	27-01-01
* 1.13.24	Gonda Stigter	WVZ	27-01-01

200m freestyle 30-34 WOMEN

2.08.94	Lidia van Bon	AZ&PC	04-11-01
2.22.47	Henriette de Boer	HZ&PC	04-11-01
2.25.50	Francoise Heijdeman	AZ&PC	01-12-01
2.28.63	Laura Staal	Oceanus	04-11-01
2.28.70	Annette de Visser	De Meeuwen	17-03-01
2.29.37	Sabine Schacke	AZC Masters	27-01-01
2.29.85	Thérèse de Munck	Zeelandia	16-04-01
2.30.58	Anita Smits	DIO	27-01-01
* 2.32.04	Gonda Stigter	WVZ	27-01-01
2.37.28	Yvonne Rekers	De Aalscholver	04-11-01

400m freestyle 30-34 WOMEN

4.43.17	Lidia van Bon	AZ&PC	20-10-01
* 5.10.34	Gonda Stigter	WVZ	27-01-01
5.11.35	Henriette de Boer	HZ&PC	20-10-01
5.11.55	Francoise Heijdeman	AZ&PC	20-05-01
5.12.87	Laura Staal	Oceanus	20-05-01
5.19.34	Annette de Visser	De Meeuwen	28-01-01
* 5.42.47	Yvonne Rekers	De Aalscholver	16-12-01
5.46.25	Desiree van der Lem	SCOM	20-05-01
6.08.78	Meke Oomens	SBC 2000	28-01-01
6.11.17	Jolanda Velthuis	De Spatters	17-02-01

800m freestyle 30-34 WOMEN

9.58.78	Lidia van Bon	AZ&PC	19-10-01
*10.24.45	Gonda Stigter	WVZ	27-01-01
10.57.37	Annette de Visser	De Meeuwen	27-01-01
11.41.02	Yvonne Rekers	De Aalscholver	16-12-01
12.47.30	Meke Oomens	SBC 2000	27-01-01
13.27.73	Annet Kootstra	Swol 1894	16-12-01
13.33.10	Petra Reuvekamp	AZ&PC	16-12-01
13.40.38	Hetty Smalheer	SCOM	27-01-01
13.50.78	Greta Weyma	DWK	16-12-01
14.06.38	Rita Felek	AZC Masters	16-12-01

1500m freestyle 30-34 WOMEN

19.31.04	Gonda Stigter	WVZ	27-01-01
19.37.51	Lidia van Bon	AZ&PC	11-02-01
27.49.76	*Isabelle Stendebach*	*Swimming Luxembourg (LUX27-01-01*	

50m backstroke 30-34 WOMEN

.33.52	Lidia van Bon	AZ&PC	17-03-01
.34.90	Trudie van Niejenhuis	De Vrije Slag	28-01-01

Dutch Top 10 Rankings 2001 SHORT COURSE WOMEN

.34.90	Henriette de Boer	HZ&PC	21-10-01
.35.79	Christien Pieterse	De Vrije Slag	28-01-01
* .35.97	Sabine Schacke	DVC De Kwakel	20-10-01
.36.49	Laura Staal	Oceanus	17-03-01
.36.60	Cherida Haakmat	De Aalscholver	17-03-01
.38.37	Francoise Heijdeman	AZ&PC	01-12-01
.38.53	Karin Doornhof	Hatto Heim	24-03-01
.38.99	Anne Marie Smit	Gay Swim Amsterdam	08-12-01
100m backstroke 30-34 WOMEN			
1.13.56	Lidia van Bon	AZ&PC	23-09-01
1.14.48	Henriette de Boer	HZ&PC	20-10-01
1.16.35	Sabine Schacke	DVC De Kwakel	20-10-01
1.17.79	Laura Staal	Oceanus	27-01-01
* 1.19.96	Francoise Heijdeman	AZ&PC	19-10-01
1.22.09	Yvonne Rekers	De Aalscholver	04-11-01
1.22.64	Anne Marie Smit	Gay Swim Amsterdam	08-12-01
1.27.93	Yvon Beke	Neptunus	16-12-01
1.28.78	Jolanda Velthuis	De Spatters	20-05-01
1.29.98	Meke Oomens	SBC 2000	16-04-01
200m backstroke 30-34 WOMEN			
2.40.90	Henriette de Boer	HZ&PC	19-10-01
2.41.53	Lidia van Bon	AZ&PC	17-03-01
2.42.01	Francoise Heijdeman	AZ&PC	19-10-01
2.45.31	Laura Staal	Oceanus	17-03-01
2.59.47	Annette de Visser	De Meeuwen	17-03-01
3.04.52	Jolanda Velthuis	De Spatters	17-03-01
50m breaststroke 30-34 WOMEN			
.38.11	Francoise Heijdeman	AZ&PC	20-10-01
* .38.39	Lidia van Bon	AZ&PC	20-05-01
.38.88	Trudie van Niejenhuis	De Vrije Slag	27-01-01
.39.69	Sabine Schacke	DVC De Kwakel	24-03-01
* .40.55	Henriette de Boer	HZ&PC	20-05-01
.40.76	Desiree van der Lem	SCOM	27-01-01
.41.35	Cherida Haakmat	De Aalscholver	17-03-01
.41.47	Yvon Beke	AZC Natando	01-04-01
.41.90	Annette de Visser	De Meeuwen	23-09-01
* .42.23	Laura Staal	Oceanus	20-05-01
100m breaststroke 30-34 WOMEN			
1.21.02	Francoise Heijdeman	AZ&PC	01-12-01
1.21.40	Lidia van Bon	AZ&PC	20-05-01
1.25.59	Henriette de Boer	HZ&PC	20-05-01
1.25.67	Trudie van Niejenhuis	De Vrije Slag	27-01-01
1.28.06	Laura Staal	Oceanus	27-01-01
* 1.28.24	Sabine Schacke	DVC De Kwakel	21-10-01
1.28.93	Desiree van der Lem	SCOM	27-01-01
1.31.09	Annette de Visser	De Meeuwen	23-09-01
1.34.20	Jolanda Velthuis	De Spatters	20-05-01
1.34.35	Meke Oomens	SBC 2000	10-06-01
200m breaststroke 30-34 WOMEN			
2.51.63	Francoise Heijdeman	AZ&PC	01-12-01
2.56.62	Lidia van Bon	AZ&PC	13-01-01
3.05.27	Trudie van Niejenhuis	De Vrije Slag	28-01-01
3.06.32	Sabine Schacke	DVC De Kwakel	21-10-01
3.09.24	Laura Staal	Oceanus	13-01-01
3.18.47	Annette de Visser	De Meeuwen	13-01-01
3.21.19	Jolanda Velthuis	De Spatters	13-01-01
3.35.11	Hetty Smalheer	SCOM	28-01-01
50m butterfly 30-34 WOMEN			
.31.56	Lidia van Bon	AZ&PC	23-09-01
.32.38	Christien Pieterse	De Vrije Slag	28-01-01
.33.33	Anita Smits	DIO	28-01-01
.34.69	Francoise Heijdeman	AZ&PC	28-01-01
.34.85	Henriette de Boer	HZ&PC	04-11-01
.35.06	Sabine Schacke	AZC Masters	28-01-01
.35.59	*Daz Parker*	*Out to Swim (GBR)*	*03-08-01*
.36.17	Yvonne Rekers	De Aalscholver	04-11-01
.36.84	Desiree van der Lem	WZ&PC	04-11-01
.38.72	Yvon Beke	AZC Natando	16-04-01
.40.08	Anne Marie Smit	Gay Swim Amsterdam	03-08-01
100m butterfly 30-34 WOMEN			
1.07.38	Lidia van Bon	AZ&PC	28-10-01
1.12.74	Anita Smits	DIO	28-01-01
1.15.18	Francoise Heijdeman	AZ&PC	01-12-01
* 1.21.66	Sabine Schacke	AZC Masters	27-01-01
1.25.07	Laura Staal	Oceanus	17-02-01
1.32.16	Meke Oomens	SBC 2000	16-04-01
* 1.36.58	Desiree van der Lem	SCOM	27-01-01
1.39.13	Hetty Smalheer	SCOM	13-01-01
1.40.41	Annet Kootstra	Swol 1894	23-09-01
200m butterfly 30-34 WOMEN			
2.25.45	Lidia van Bon	AZ&PC	02-12-01
2.44.87	Francoise Heijdeman	AZ&PC	10-06-01
100m medley 30-34 WOMEN			
1.10.16	Lidia van Bon	AZ&PC	28-10-01
1.15.35	Anita Smits	DIO	28-01-01
1.15.35	Sabine Schacke	AZC Masters	28-01-01
1.15.43	Francoise Heijdeman	AZ&PC	21-10-01
1.15.96	Henriette de Boer	HZ&PC	28-01-01
1.17.71	Laura Staal	Oceanus	17-03-01
1.19.25	Cherida Haakmat	De Aalscholver	17-03-01
1.22.56	Annette de Visser	De Meeuwen	17-02-01
1.22.82	Desiree van der Lem	SCOM	17-03-01
1.24.33	Jolanda Velthuis	De Spatters	17-02-01
200m medley 30-34 WOMEN			
2.27.51	Lidia van Bon	AZ&PC	04-11-01
2.40.45	Henriette de Boer	HZ&PC	04-11-01
2.42.67	Anita Smits	DIO	28-01-01
2.43.22	Sabine Schacke	AZC Masters	28-01-01
2.44.91	Francoise Heijdeman	AZ&PC	28-01-01
2.48.26	Laura Staal	Oceanus	23-09-01
3.01.84	Annette de Visser	De Meeuwen	23-09-01
3.03.01	Yvon Beke	Neptunus	16-12-01
3.03.67	Meke Oomens	SBC 2000	16-12-01
3.07.12	Albertje van Veen	De Spatters	04-11-01
400m medley 30-34 WOMEN			
5.20.56	Lidia van Bon	AZ&PC	27-01-01
5.41.05	Francoise Heijdeman	AZ&PC	19-10-01
5.48.45	Sabine Schacke	AZC Masters	27-01-01
6.21.74	Desiree van der Lem	SCOM	27-01-01

50m freestyle 35-39 WOMEN			
.29.15	Petra Frowijn	AZ&PC	23-09-01
.29.17	Saskia van Kooperen	Lutra	18-02-01
.31.47	Susanne Prins	SBC 2000	18-02-01
.32.71	Alexandra Leijsen	De Houtrib	01-04-01
.32.84	Margriet Grove	Oceanus	17-02-01
.33.31	Karin Kuijlaars	SBC 2000	16-04-01
.33.39	Annemarie Vuist	Swol 1894	20-05-01
.34.16	Agnes Tip IJland	Arke De Dinkel	24-03-01
.34.30	Franciena Eggers	West Friesland	20-05-01
.34.32	Alouine van Dooren	PSV	01-04-01
100m freestyle 35-39 WOMEN			
1.03.21	Petra Frowijn	AZ&PC	02-12-01
1.03.72	Saskia van Kooperen	Lutra	18-02-01
1.04.66	Anja Tijink	Arke de Dinkel	13-01-01
1.05.77	Judith Heijdens	Arke De Dinkel	13-01-01
1.09.10	Susanne Prins	SBC 2000	18-02-01
1.10.75	Margriet Grove	Oceanus	02-12-01
1.11.40	Alexandra Leijsen	De Dolfijn	16-12-01
1.11.55	*Claudia Hofmann*	*SV Böblingen (GER)*	*28-01-01*
* 1.12.93	Herma Dennekamp	Assuron/DONK	27-01-01
1.13.55	Annemarie Vuist	Swol 1894	03-03-01
1.14.56	Alouine van Dooren	PSV	01-04-01
200m freestyle 35-39 WOMEN			
2.18.35	Petra Frowijn	AZ&PC	17-03-01
2.28.78	Saskia van Kooperen	Lutra	04-11-01
2.30.03	Susanne Prins	SBC 2000	16-04-01
2.31.15	*Claudia Hofmann*	*SV Böblingen (GER)*	*28-01-01*
2.32.64	Herma Dennekamp	Assuron/DONK	27-01-01
2.34.38	Margriet Grove	Oceanus	04-11-01
2.41.45	Franciena Eggers	ZV De Bron	04-11-01
2.41.69	Karin Kuijlaars	SBC 2000	04-11-01
2.42.11	Annemarie Vuist	Swol 1894	17-03-01
2.43.85	Alouine van Dooren	PSV	01-04-01
* 2.53.02	Margreet van de Pol	De Futen	15-12-01
400m freestyle 35-39 WOMEN			
4.52.59	Petra Frowijn	AZ&PC	23-12-01
5.12.56	*Claudia Hofmann*	*SV Böblingen (GER)*	*28-01-01*
5.29.31	Margriet Grove	Oceanus	17-02-01

Dutch Top 10 Rankings 2001 SHORT COURSE WOMEN

5.32.72	Karin Kuijlaars	SBC 2000	01-04-01
* 5.54.42	Brigitte Goossen	AZC Masters	16-12-01
* 5.56.12	Margreet van de Pol	De Futen	15-12-01
* 6.16.46	Britta Cramer	De Dommelbaarzen	11-02-01
* 6.29.77	Janet ter Hogt	De Berkelduikers	17-02-01
*7.00.78	*Claudia Macher*	*SG Essen (GER)*	*17-02-01*
7.11.26	Yolanda Mante	Gay Swim Amsterdam	20-05-01
800m freestyle 35-39 WOMEN			
11.06.43	*Claudia Hofmann*	*SV Böblingen (GER)*	*27-01-01*
11.12.15	Margriet Grove	Oceanus	16-12-01
*11.41.74	Karin Kuijlaars	SBC 2000	27-01-01
11.46.08	Brigitte Goossen	AZC Masters	16-12-01
*12.06.92	Margreet van de Pol	De Futen	15-12-01
12.47.88	Britta Cramer	De Dommelbaarzen	11-02-01
*13.14.30	Janet ter Hogt	De Berkelduikers	17-02-01
**14.12.78*	*Claudia Macher*	*SG Essen (GER)*	*17-02-01*
1500m freestyle 35-39 WOMEN			
22.12.07	Karin Kuijlaars	SBC 2000	27-01-01
22.20.61	Brigitte Goossen	AZC Masters	15-12-01
22.52.72	Margreet van de Pol	De Futen	15-12-01
25.14.87	Janet ter Hogt	De Berkelduikers	17-02-01
26.49.40	*Claudia Macher*	*SG Essen (GER)*	*17-02-01*
50m backstroke 35-39 WOMEN			
.33.95	Saskia van Kooperen	Lutra	10-06-01
.36.72	Susanne Prins	SBC 2000	28-01-01
.37.37	Margriet Grove	Oceanus	17-03-01
.37.98	Annemarie Vuist	Swol 1894	24-03-01
.38.62	Pepita Philipsen	De Haaien	17-02-01
.38.76	Annette van Amesfoort	De Meeuwen	28-01-01
.38.91	Marian van de Sluis	DZ&PC	17-02-01
.38.91	Petra Frowijn	AZ&PC	17-03-01
.40.89	Franciena Eggers	West Friesland	20-05-01
.41.82	Alexandra Leijsen	De Houtrib	01-04-01
100m backstroke 35-39 WOMEN			
1.12.29	Saskia van Kooperen	Lutra	01-04-01
1.19.00	Susanne Prins	SBC 2000	27-01-01
1.22.08	Margriet Grove	Oceanus	20-05-01
1.22.77	Annemarie Vuist	Swol 1894	20-05-01
1.23.93	Annette van Amesfoort	De Meeuwen	27-01-01
1.24.41	Marian van de Sluis	DZ&PC	04-11-01
1.25.95	Karin Kuijlaars	SBC 2000	16-04-01
1.26.81	Franciena Eggers	ZV De Bron	04-11-01
1.28.52	Pepita Philipsen	De Haaien	04-11-01
1.34.78	Diana Visser	De Spatters	20-05-01
200m backstroke 35-39 WOMEN			
2.39.01	Saskia van Kooperen	Lutra	27-01-01
2.48.87	Susanne Prins	SBC 2000	27-01-01
2.55.09	Margriet Grove	Oceanus	17-03-01
2.56.77	Annette van Amesfoort	De Meeuwen	27-01-01
2.58.90	Annemarie Vuist	Swol 1894	13-01-01
3.00.59	Marian van de Sluis	DZ&PC	17-03-01
3.04.32	Pepita Philipsen	De Haaien	13-01-01
50m breaststroke 35-39 WOMEN			
.36.50	*Claudia Hofmann*	*SV Böblingen (GER)*	*27-01-01*
.36.83	Wendy Baljet	Het Y-mere	27-01-01
.38.28	Petra Frowijn	AZ&PC	23-09-01
.42.23	Alexandra Leijsen	De Houtrib	01-04-01
.42.53	Annette van Amesfoort	De Meeuwen	13-01-01
.43.16	Annemarie Vuist	Swol 1894	24-03-01
.43.45	Yolanda Mante	Gay Swim Amsterdam	08-12-01
.43.58	Karin Kuijlaars	SBC 2000	16-12-01
.43.89	Agnes Tip IJland	Arke De Dinkel	13-01-01
.43.92	Jacqueline Holsbeek	Arke De Dinkel	13-01-01
.44.74	Brigitte Branbergen	De Spetters	27-01-01
100m breaststroke 35-39 WOMEN			
1.19.89	*Claudia Hofmann*	*SV Böblingen (GER)*	*27-01-01*
1.19.90	Wendy Baljet	Het Y-mere	27-01-01
1.25.46	Petra Frowijn	AZ&PC	20-05-01
1.28.58	Saskia van Kooperen	Lutra	10-06-01
1.30.12	Herma Dennekamp	Assuron/DONK	27-01-01
1.31.65	Yolanda Mante	Gay Swim Amsterdam	04-11-01
1.32.45	Karin Kuijlaars	SBC 2000	04-11-01
1.34.69	Margriet Grove	Oceanus	20-05-01
1.35.94	Brigitte Branbergen	De Spetters	27-01-01
1.35.95	Annette van Amesfoort	De Meeuwen	27-01-01
1.37.91	Alexandra Leijsen	De Houtrib	27-01-01
200m breaststroke 35-39 WOMEN			
2.59.05	*Claudia Hofmann*	*SV Böblingen (GER)*	*28-01-01*
3.14.57	Karin Kuijlaars	SBC 2000	28-01-01
3.17.34	Margriet Grove	Oceanus	13-01-01
3.17.39	Herma Dennekamp	Assuron/DONK	28-01-01
3.17.45	Annemarie Vuist	Swol 1894	13-01-01
3.38.84	Joyce van der Sluys	DBD	18-02-01
3.55.88	Riejan Albers	SG Nauthusa	18-02-01
50m butterfly 35-39 WOMEN			
.31.36	Saskia Phaff	PSV	28-01-01
.34.00	Petra Frowijn	AZ&PC	23-09-01
.34.52	Susanne Prins	SBC 2000	28-01-01
* *.35.78*	*Claudia Hofmann*	*SV Böblingen (GER)*	*28-01-01*
.35.97	Margriet Grove	Oceanus	23-09-01
.36.10	Karin Kuijlaars	SBC 2000	10-06-01
* .36.11	Saskia van Kooperen	Lutra	28-01-01
* .36.90	Herma Dennekamp	Assuron/DONK	28-01-01
.37.77	Alexandra Leijsen	De Houtrib	28-01-01
.38.29	Annemarie Vuist	Swol 1894	28-01-01
.38.57	Agnes Tip IJland	Arke De Dinkel	24-03-01
100m butterfly 35-39 WOMEN			
1.13.84	Wendy Baljet	Het Y-mere	28-01-01
1.14.27	Saskia van Kooperen	Lutra	16-04-01
1.16.32	Anja Tijink	Arke de Dinkel	13-01-01
1.17.11	Susanne Prins	SBC 2000	16-04-01
1.18.19	Margriet Grove	Oceanus	13-01-01
1.19.93	Karin Kuijlaars	SBC 2000	16-04-01
1.20.29	Herma Dennekamp	Assuron/DONK	28-01-01
* *1.20.59*	*Claudia Hofmann*	*SV Böblingen (GER)*	*27-01-01*
1.21.09	Petra Frowijn	AZ&PC	23-09-01
1.39.21	Yolanda Mante	Gay Swim Amsterdam	08-12-01
200m butterfly 35-39 WOMEN			
2.46.01	Margriet Grove	Oceanus	02-12-01
2.52.79	*Claudia Hofmann*	*SV Böblingen (GER)*	*27-01-01*
2.58.58	Herma Dennekamp	Assuron/DONK	27-01-01
3.01.03	Karin Kuijlaars	SBC 2000	10-06-01
100m medley 35-39 WOMEN			
1.11.33	Saskia Phaff	PSV	28-01-01
1.13.16	Saskia van Kooperen	Lutra	28-01-01
1.14.42	Wendy Baljet	Het Y-mere	28-01-01
1.18.39	Petra Frowijn	AZ&PC	17-02-01
1.20.47	Susanne Prins	SBC 2000	18-02-01
1.20.80	Margriet Grove	Oceanus	17-02-01
1.22.46	Annette van Amesfoort	De Meeuwen	28-01-01
1.22.84	Annemarie Vuist	Swol 1894	28-01-01
1.26.03	Marian van de Sluis	DZ&PC	17-03-01
1.26.32	Alexandra Leijsen	De Houtrib	28-01-01
200m medley 35-39 WOMEN			
2.44.27	*Claudia Hofmann*	*SV Böblingen (GER)*	*28-01-01*
2.44.91	Saskia van Kooperen	Lutra	28-01-01
2.53.06	Petra Frowijn	AZ&PC	04-11-01
2.55.27	Herma Dennekamp	Assuron/DONK	28-01-01
3.23.13	Yolanda Mante	Gay Swim Amsterdam	04-11-01
400m medley 35-39 WOMEN			
5.51.59	Saskia van Kooperen	Lutra	11-02-01
5.55.05	*Claudia Hofmann*	*SV Böblingen (GER)*	*27-01-01*
5.58.07	Petra Frowijn	AZ&PC	11-02-01
6.06.66	Margriet Grove	Oceanus	27-01-01

50m freestyle 40-44 WOMEN			
.28.81	Marja Bloemzaad	De Amer	20-05-01
.31.79	Marleen Willems	DZT '62	01-04-01
.32.39	Alexandra Nagel	PSV	23-09-01
.32.40	José Driessen	Start '99	17-02-01
.32.70	Marijke Kraak	EZC Enschede	29-09-01
.33.36	Janny van Eijk	West-Friesland	20-05-01
.33.40	Pia van der Molen	HZ&PC Heerenveen	20-05-01
.33.43	Mathilde Vink	Swol 1894	17-02-01
.33.64	Patty Verhagen	Zegenwerp	16-04-01
.33.84	Gea Antonidus	AZ&PC	23-09-01
100m freestyle 40-44 WOMEN			
1.04.67	Marja Bloemzaad	De Amer	13-01-01
1.07.82	Linda Wibbelink	Steenwijk'34	28-01-01

Dutch Top 10 Rankings 2001 SHORT COURSE WOMEN

1.10.68	Marleen Willems	DZT '62	16-12-01
1.11.74	Alexandra Nagel	PSV	01-04-01
1.12.30	Mathilde Vink	Swol 1894	13-01-01
1.13.13	Janny van Eijk	West-Friesland	13-01-01
1.14.07	Sylvia van Roode	Start '99	13-01-01
1.14.24	Patty Verhagen	Zegenwerp	16-12-01
* 1.14.66	Irene van der Laan	LZ 1886	23-12-01
1.15.17	*Esther Iseppi*	*AMT Zurich (SUI)*	*27-01-01*
1.16.40	Marijke van Hoek	De Stormvogel	28-01-01

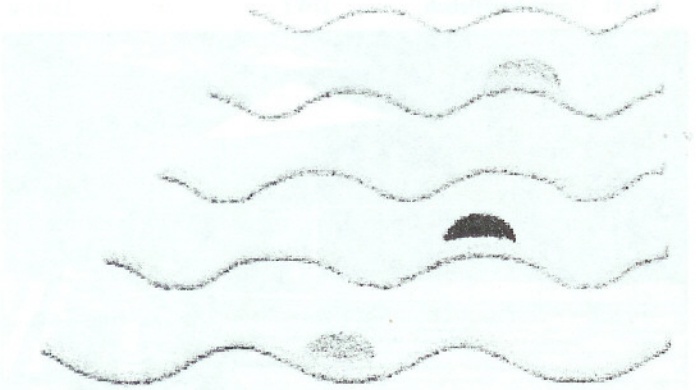

200m freestyle 40-44 WOMEN

2.24.47	Marja Bloemzaad	De Amer	17-03-01
2.32.15	*Esther Iseppi*	*AMT Zurich (SUI)*	*27-01-01*
* 2.32.36	Irene van der Laan	LZ 1886	23-12-01
2.37.70	Patty Verhagen	Zegenwerp	16-04-01
* 2.39.67	Linda Wibbelink	Steenwijk'34	28-01-01
2.41.55	Sylvia van Roode	Start '99	17-03-01
2.41.91	Gerda Steenbeek	Watervlo	04-11-01
2.44.75	Janny van Eijk	West-Friesland	17-03-01
2.45.02	Marleen Willems	DZT '62	04-11-01
2.47.45	Riny Zeijpveld	De Berkelduikers	01-04-01
* 2.49.56	Mathilde Vink	Swol 1894	17-02-01

400m freestyle 40-44 WOMEN

4.56.10	Marja Bloemzaad	De Amer	20-05-01
5.06.56	Irene van der Laan	LZ 1886	23-12-01
5.26.58	Linda Wibbelink	Steenwijk'34	28-01-01
* 5.41.41	Patty Verhagen	Zegenwerp	27-01-01
5.42.38	Mathilde Vink	Swol 1894	17-02-01
5.51.25	Sylvia van Roode	Start '99	20-05-01
5.52.50	Janny van Eijk	West-Friesland	17-02-01
5.56.05	Riny Zeijpveld	De Berkelduikers	01-04-01
6.01.42	*Ute Klaus-Gabriel*	*SG Lahn-Eder (GER)*	*17-02-01*
6.12.03	José Driessen	Start '99	20-05-01
* 6.22.91	Maria van de Wiel	De Dommelbaarzen	11-02-01

800m freestyle 40-44 WOMEN

*10.36.99	Irene van der Laan	LZ 1886	15-12-01
*10.43.84	Marja Bloemzaad	De Amer	15-12-01
11.37.63	Patty Verhagen	Zegenwerp	27-01-01
*12.07.44	Riny Zeijpveld	De Berkelduikers	15-12-01
12.13.62	*Ute Klaus-Gabriel*	*SG Lahn-Eder (GER)*	*17-02-01*
12.49.67	Maria van de Wiel	De Dommelbaarzen	11-02-01
13.01.09	*Christel Wittwer*	*SSK Hörde (GER)*	*16-12-01*
13.41.02	Tonny den Braber	SCOM	27-01-01
14.06.84	Pia van der Molen	HZ&PC Heerenveen	16-12-01
*15.59.12	Lisette van Amelsfoort	Lutra	11-02-01
16.58.07	Gerrie van Oostveen	Lutra	11-02-01
22.51.48	Shala Rezvanmehr	Ten Boer	16-12-01

1500m freestyle 40-44 WOMEN

19.53.99	Irene van der Laan	LZ 1886	15-12-01
20.13.37	Marja Bloemzaad	De Amer	15-12-01
22.52.91	Riny Zeijpveld	De Berkelduikers	15-12-01
23.05.99	*Ute Klaus-Gabriel*	*SG Lahn-Eder (GER)*	*17-02-01*
24.51.68	*Christel Wittwer*	*SSK Hörde (GER)*	*15-12-01*
30.01.37	Lisette van Amelsfoort	Lutra	11-02-01

50m backstroke 40-44 WOMEN

.36.78	Monika Heinsbroek	WVZ	28-01-01
.37.59	Alexandra Nagel	PSV	23-09-01
.39.89	Pia van der Molen	HZ&PC Heerenveen	17-03-01
.40.56	Patty Verhagen	Zegenwerp	28-01-01
* .40.59	Mathilde Vink	Swol 1894	20-05-01
.41.06	Marja Bloemzaad	De Amer	01-04-01
.41.11	Gea Antonidus	AZ&PC	23-09-01
* .41.32	Sylvia van Roode	Start '99	20-05-01
.41.86	José Driessen	Start '99	17-02-01
.43.16	Jacky Hofs	Aqua Novio '94	18-02-01

100m backstroke 40-44 WOMEN

1.18.21	Marja Bloemzaad	De Amer	01-04-01
1.22.77	Mathilde Vink	Swol 1894	20-05-01
1.23.02	Alexandra Nagel	PSV	23-09-01
1.23.73	*Esther Iseppi*	*AMT Zurich (SUI)*	*27-01-01*
1.25.70	Marleen Willems	DZT '62	16-12-01
1.26.13	Sylvia van Roode	Start '99	20-05-01
1.26.58	Patty Verhagen	Zegenwerp	23-09-01
1.31.84	Gerda Steenbeek	Watervlo	04-11-01
1.32.28	Pia van der Molen	HZ&PC Heerenveen	04-11-01
1.41.42	Gea Kuiper	ZCNF '34	27-01-01
1.47.04	Froukje Nijboer	DZ&PC	20-05-01

200m backstroke 40-44 WOMEN

2.46.73	Marja Bloemzaad	De Amer	13-01-01
2.49.32	*Esther Iseppi*	*AMT Zurich (SUI)*	*27-01-01*
3.02.84	Sylvia van Roode	Start '99	17-03-01
3.32.29	*Ute Klaus-Gabriel*	*SG Lahn-Eder (GER)*	*27-01-01*
3.45.34	Gea Kuiper	ZCNF '34	27-01-01

50m breaststroke 40-44 WOMEN

.38.17	Marja Bloemzaad	De Amer	17-03-01
.42.39	Karin Oude Ophuis	Arke De Dinkel	13-01-01
.43.27	Marijke Kraak	EZC Enschede	29-09-01
.43.98	*Annette Dinraths*	*SSV Reydt (GER)*	*27-01-01*
.44.25	José Marlin	AZ&PC	23-09-01
.44.46	Janny van Eijk	West-Friesland	17-03-01
* .44.63	Sylvia van Roode	Start '99	20-05-01
.45.16	Gerda Steenbeek	Watervlo	17-03-01
.45.50	Patty Verhagen	Zegenwerp	23-09-01
* .45.56	Mathilde Vink	Swol 1894	20-05-01
.46.33	Gerda Jongstra	ZCNF '34	27-01-01

100m breaststroke 40-44 WOMEN

1.25.71	Marja Bloemzaad	De Amer	23-09-01
1.34.83	Sylvia van Roode	Start '99	20-05-01
1.35.25	Janny van Eijk	West-Friesland	20-05-01
1.36.44	Mathilde Vink	Swol 1894	20-05-01
1.39.34	*Annette Dinraths*	*SSV Reydt (GER)*	*27-01-01*
1.39.75	Patty Verhagen	Zegenwerp	04-11-01
1.40.26	Pia van der Molen	HZ&PC Heerenveen	20-05-01
1.40.96	Gerda Steenbeek	Watervlo	04-11-01
1.41.03	José Marlin	AZ&PC	23-09-01
1.41.30	Marga van Oekel	Old Dutch	27-01-01
1.42.44	Marleen Willems	DZT '62	10-06-01

200m breaststroke 40-44 WOMEN

3.23.64	Sylvia van Roode	Start '99	13-01-01
3.24.86	Janny van Eijk	West-Friesland	28-01-01
3.48.60	Carla Meerman	Swol 1894	13-01-01
4.49.54	Simonet Schroot	Gay Swim Amsterdam	03-08-01

50m butterfly 40-44 WOMEN

.33.76	Alexandra Nagel	PSV	28-01-01
.34.09	Mathilde Vink	Swol 1894	03-03-01
* .36.03	Monika Heinsbroek	WVZ	28-01-01
.36.15	*Esther Iseppi*	*AMT Zurich (SUI)*	*28-01-01*
.36.45	Marleen Willems	DZT '62	01-04-01
* .37.23	Linda Wibbelink	Steenwijk'34	28-01-01
.37.53	Janny van Eijk	West-Friesland	28-01-01
.37.69	Marijke Kraak	EZC Enschede	29-09-01
.38.10	Patty Verhagen	Zegenwerp	28-01-01
.38.94	Marian van Dullemen	Gay Swim Amsterdam	04-11-01
.39.96	Lia Bijkerk	Assuron/DONK	28-01-01

100m butterfly 40-44 WOMEN

1.13.17	Marja Bloemzaad	De Amer	13-01-01
1.15.65	Mathilde Vink	Swol 1894	13-01-01
1.21.45	Alexandra Nagel	PSV	23-09-01
1.21.74	*Esther Iseppi*	*AMT Zurich (SUI)*	*27-01-01*
1.25.82	Janny van Eijk	West-Friesland	13-01-01
* 1.28.69	Irene van der Laan	LZ 1886	27-01-01
1.33.33	Lia Bijkerk	Assuron/DONK	28-01-01
1.35.98	Marleen Willems	DZT '62	04-11-01
1.37.43	*Ute Klaus-Gabriel*	*SG Lahn-Eder (GER)*	*28-01-01*

Dutch Top 10 Rankings 2001 SHORT COURSE WOMEN

200m butterfly 40-44 WOMEN

2.48.50	*Esther Iseppi*	*AMT Zurich (SUI)*	*27-01-01*
3.35.75	*Ute Klaus-Gabriel*	*SG Lahn-Eder (GER)*	*27-01-01*

100m medley 40-44 WOMEN

1.13.78	Marja Bloemzaad	De Amer	17-03-01
1.19.34	Linda Wibbelink	Steenwijk'34	28-01-01
1.20.59	Alexandra Nagel	PSV	28-01-01
1.21.03	Mathilde Vink	Swol 1894	17-02-01
1.22.20	Gerda Steenbeek	Watervlo	17-03-01
1.22.25	Sylvia van Roode	Start '99	17-03-01
1.24.66	Marleen Willems	DZT '62	10-06-01
1.25.41	Patty Verhagen	Zegenwerp	28-01-01
1.26.09	Janny van Eijk	West-Friesland	17-02-01
1.28.25	Ine Vloet	Zegenwerp	28-01-01

200m medley 40-44 WOMEN

2.43.90	Marja Bloemzaad	De Amer	01-04-01
2.44.41	Monika Heinsbroek	WVZ	28-01-01
2.48.39	*Esther Iseppi*	*AMT Zurich (SUI)*	*28-01-01*
2.53.01	Linda Wibbelink	Steenwijk'34	28-01-01
2.56.68	Mathilde Vink	Swol 1894	24-03-01
2.58.52	Patty Verhagen	Zegenwerp	16-12-01
3.08.49	Janny van Eijk	ZV De Bron	04-11-01
3.10.27	Ine Vloet	Zegenwerp	28-01-01
3.41.33	Tonny den Braber	SCOM	04-11-01

400m medley 40-44 WOMEN

5.54.15	*Esther Iseppi*	*AMT Zurich (SUI)*	*27-01-01*
6.21.66	Irene van der Laan	LZ 1886	27-01-01

50m freestyle 45-49 WOMEN

.29.83	Atie Pijtak	AZ&PC	21-10-01
.33.96	Gonny Keyzer	Zaltbommel	18-02-01
.36.25	Hetty de Rooij	OZ&PC	27-01-01
.37.09	Corine Kalbfleisch	DWT	20-05-01
.39.86	Ineke Meijer	HZ&PC Heerenveen	02-06-01
.40.18	Hannie Treffers	ZC '90	27-01-01
.40.69	Anke van den Nouland	HHZV Plons	31-03-01
.42.03	Tineke van Diggelen	AZ&PC	20-05-01
.42.38	Hanneke Hoekstra	Avena	17-02-01
.43.51	Vera van der Horst	Ketelbinkie	31-03-01

100m freestyle 45-49 WOMEN

1.02.62	Atie Pijtak	AZ&PC	20-10-01
* 1.19.30	Hetty de Rooij	OZ&PC	02-02-01
1.22.07	Astrid de Swart	Aqua Novio '94	28-01-01
* 1.31.21	Corine Kalbfleisch	DWT	17-02-01
* 1.37.25	Ietje Wittenberg	De Berkelduikers	01-04-01
1.39.52	Tineke van Diggelen	AZ&PC	13-01-01
* 1.43.04	Hannie Treffers	ZC '90	27-01-01

200m freestyle 45-49 WOMEN

2.19.20	Atie Pijtak	AZ&PC	21-10-01
* 2.48.48	Hetty de Rooij	OZ&PC	02-02-01
* 3.14.25	Corine Kalbfleisch	DWT	17-02-01
* 3.14.82	Astrid de Swart	Aqua Novio '94	28-01-01
3.30.53	Ietje Wittenberg	De Berkelduikers	01-04-01
3.31.27	Hannie Treffers	ZC '90	27-01-01

400m freestyle 45-49 WOMEN

4.57.18	Atie Pijtak	AZ&PC	20-05-01
5.48.60	Hetty de Rooij	OZ&PC	02-02-01
6.40.64	Corine Kalbfleisch	DWT	17-02-01
6.40.86	Astrid de Swart	Aqua Novio '94	28-01-01
6.54.16	Ineke Meijer	HZ&PC Heerenveen	17-02-01
7.20.84	Ietje Wittenberg	De Berkelduikers	01-04-01

800m freestyle 45-49 WOMEN

10.28.02	Atie Pijtak	AZ&PC	16-12-01
*14.30.93	Corine Kalbfleisch	DWT	27-01-01
15.06.72	Ietje Wittenberg	De Berkelduikers	17-02-01

1500m freestyle 45-49 WOMEN

27.21.94	Corine Kalbfleisch	DWT	27-01-01

50m backstroke 45-49 WOMEN

.36.83	Atie Pijtak	AZ&PC	17-02-01
.41.49	Gonny Keyzer	Zaltbommel	18-02-01
.43.29	Corine Kalbfleisch	DWT	17-03-01
.43.60	Hetty de Rooij	OZ&PC	28-01-01
.50.70	Tineke van Diggelen	AZ&PC	17-02-01
.52.24	Anke van den Nouland	HHZV Plons	31-03-01
1.11.25	Marian van Marissing	AZC Masters	17-03-01

100m backstroke 45-49 WOMEN

1.18.29	Atie Pijtak	AZ&PC	28-10-01
* 1.36.20	Hetty de Rooij	OZ&PC	27-01-01
1.38.13	Corine Kalbfleisch	DWT	20-05-01
1.56.06	Tineke van Diggelen	AZ&PC	01-04-01

200m backstroke 45-49 WOMEN

2.47.21	Atie Pijtak	AZ&PC	27-01-01
3.14.83	Hetty de Rooij	OZ&PC	27-01-01
3.33.81	Corine Kalbfleisch	DWT	13-01-01

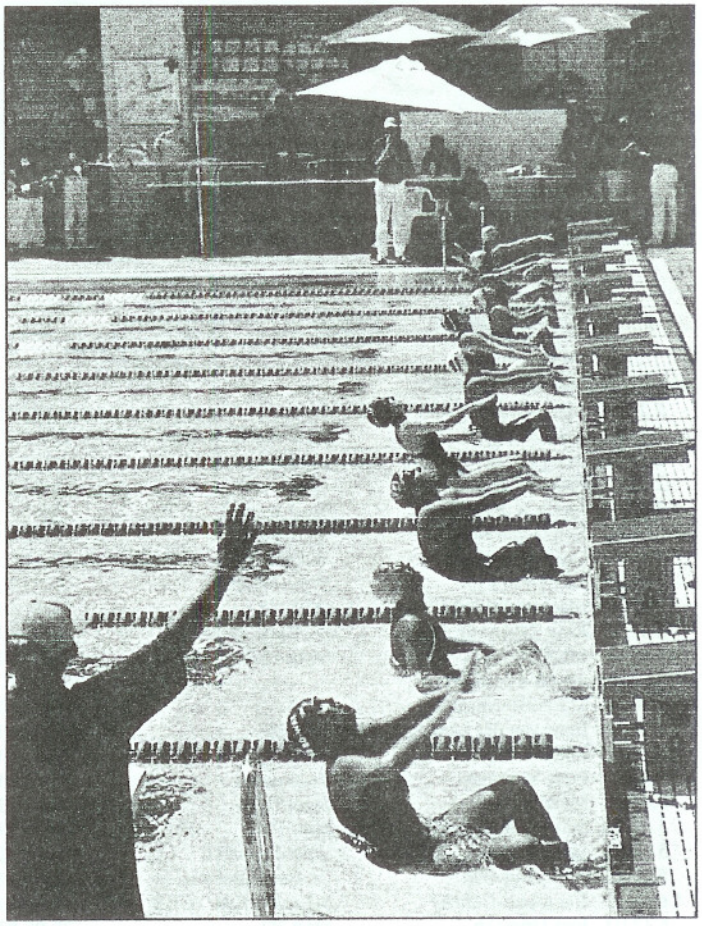

50m breaststroke 45-49 WOMEN

* .42.35	Atie Pijtak	AZ&PC	20-05-01
.43.56	Mieke van de Fluit	AZC Masters	27-01-01
.43.88	Corine Kalbfleisch	DWT	17-03-01
.46.19	Gonny Keyzer	Zaltbommel	18-02-01
.48.98	Henna Goudzand	Havana Swim Team	13-01-01
.49.88	Vera van der Horst	Ketelbinkie	31-03-01
.50.73	Tineke van Diggelen	AZ&PC	23-09-01
.51.15	Marian Verkaaik	De Spetters	31-03-01
.51.94	Ineke Meijer	HZ&PC Heerenveen	02-06-01
.52.86	Marian van Marissing	AZC Masters	17-03-01

100m breaststroke 45-49 WOMEN

1.29.64	Atie Pijtak	AZ&PC	20-05-01
1.35.16	Mieke van de Fluit	AZC Masters	27-01-01
1.39.19	Corine Kalbfleisch	DWT	20-05-01
1.50.19	Ineke Meijer	HZ&PC Heerenveen	20-05-01
1.53.65	Tineke van Diggelen	AZ&PC	01-04-01
2.01.61	Willy Zuidema	Ketelbinkie	31-03-01

200m breaststroke 45-49 WOMEN

3.19.15	Mieke van de Fluit	AZC Masters	28-01-01
3.39.89	Corine Kalbfleisch	DWT	13-01-01
4.07.58	Tineke van Diggelen	AZ&PC	11-02-01

50m butterfly 45-49 WOMEN

.36.70	Hetty de Rooij	OZ&PC	28-01-01

100m butterfly 45-49 WOMEN

* 1.16.34	Atie Pijtak	AZ&PC	23-12-01

Dutch Top 10 Rankings 2001 SHORT COURSE WOMEN

* 1.22.82	Hetty de Rooij	OZ&PC	02-02-01
200m butterfly 45-49 WOMEN			
3.13.69	Hetty de Rooij	OZ&PC	03-02-01
100m medley 45-49 WOMEN			
1.16.18	Atie Pijtak	AZ&PC	28-10-01
1.35.24	Corine Kalbfleisch	DWT	17-02-01
1.37.35	Astrid de Swart	Aqua Novio '94	28-01-01
1.41.33	Ineke Meijer	HZ&PC Heerenveen	17-02-01
1.52.78	Tineke van Diggelen	AZ&PC	17-03-01
200m medley 45-49 WOMEN			
2.44.40	Atie Pijtak	AZ&PC	04-11-01
4.06.25	Tineke van Diggelen	AZ&PC	23-09-01
400m medley 45-49 WOMEN			
5.41.14	Atie Pijtak	AZ&PC	23-12-01
6.21.50	Hetty de Rooij	OZ&PC	02-02-01

50m freestyle 50-54 WOMEN			
.29.54	Conny Boer-Buys	VZC	27-01-01
.30.99	Christien Nieuwenhuis	Swol 1894	03-03-01
.36.82	Marja van der Meer	AZC Natando	24-03-01
.38.03	Gonnie Bak	Swol 1894	04-11-01
.40.38	Maria Witjes	De Oostdobbers	24-03-01
.40.65	Henny van der Zande	HZ&PC	04-11-01
.42.41	Riet Spijkerman	Swol 1894	03-03-01
* *.45.66*	*Michaele Schorlemer*	*Wasserfreunde Luden (GER)*	*17-02-01*
* *.47.48*	*Christiane Koppitsch*	*SG Essen (GER)*	*16-12-01*
.50.97	Annie van de Munckhof	DZT '62	16-04-01
.52.19	Mien Slegers	DZT '62	16-04-01
1.02.50	Adrie Oostendorp	West-Friesland	17-02-01
100m freestyle 50-54 WOMEN			
1.05.95	Conny Boer-Buys	VZC	28-01-01
1.09.10	Christien Nieuwenhuis	Swol 1894	28-01-01
1.25.35	Marja van der Meer	AZC Natando	28-01-01
1.26.63	Gonnie Bak	Swol 1894	01-04-01
* *1.31.10*	*Michaele Schorlemer*	*Wasserfreunde (GER)*	*28-01-01*
* *1.39.90*	*Christiane Koppitsch*	*SG Essen (GER)*	*16-12-01*
1.41.3	Maria Witjes	De Oostdobbers	13-01-01
1.53.07	Anny van de Munckhof	DZT '62	18-02-01
1.54.62	Mien Slegers	DZT '62	18-02-01
* 1.55.24	Gerda de Voor	De Houtrib	20-05-01
* 1.56.43	Joke Gobes	Start '99	20-05-01
2.10.18	Adrie Oostendorp	West-Friesland	28-01-01
200m freestyle 50-54 WOMEN			
2.30.16	Conny Boer-Buys	VZC	27-01-01
2.39.53	Christien Nieuwenhuis	Swol 1894	17-03-01
3.03.16	Gonnie Bak	Swol 1894	02-02-01
* *3.10.16*	*Michaele Schorlemer*	*Wasserfreunde (GER)*	*28-01-01*
* *3.25.58*	*Christiane Koppitsch*	*SG Essen (GER)*	*16-12-01*
* 3.59.48	Joke Gobes	Start '99	20-05-01
* 4.04.14	Gerda de Voor	De Houtrib	20-05-01
4.14.98	Mien Slegers	DZT '62	04-11-01
4.33.60	Adrie Oostendorp	ZV De Bron	04-11-01
400m freestyle 50-54 WOMEN			
6.26.27	*Michaele Schorlemer*	*Wasserfreunde (GER)*	*28-01-01*
6.36.46	Gonnie Bak	Swol 1894	28-01-01
* *6.55.02*	*Christiane Koppitsch*	*SG Essen (GER)*	*16-12-01*
8.05.29	Joke Gobes	Start '99	20-05-01
8.21.94	Gerda de Voor	De Houtrib	20-05-01
800m freestyle 50-54 WOMEN			
**13.15.03*	*Michaele Schorlemer*	*Wasserfreunde (GER)*	*27-01-01*
13.37.06	Gonnie Bak	Swol 1894	17-02-01
14.02.04	*Christiane Koppitsch*	*SG Essen (GER)*	*16-12-01*
1500m freestyle 50-54 WOMEN			
25.10.38	*Michaele Schorlemer*	*Wasserfreunde (GER)*	*27-01-01*
26.02.49	Gonnie Bak	Swol 1894	17-02-01
50m backstroke 50-54 WOMEN			
.42.94	Christien Nieuwenhuis	Swol 1894	17-02-01
.43.52	Maria Witjes	De Oostdobbers	24-03-01
.44.56	Marja van der Meer	AZC Natando	24-03-01
.45.63	Gonnie Bak	Swol 1894	19-05-01
.48.75	Henny van der Zande	HZ&PC	17-03-01
.50.47	Gerda de Voor	De Houtrib	17-03-01
.52.04	Joke Gobes	Start '99	17-02-01
.55.25	Annie van de Munckhof	DZT '62	01-04-01
.55.48	Mien Slegers	DZT '62	01-04-01
100m backstroke 50-54 WOMEN			
1.41.81	Gonnie Bak	Swol 1894	27-01-01
* *1.46.24*	*Michaele Schorlemer*	*Wasserfreunde (GER)*	*27-01-01*
1.53.35	Henny van der Zande	HZ&PC	20-05-01
1.55.43	Mien Slegers	DZT '62	01-04-01
1.57.29	Annie van de Munckhof	DZT '62	16-04-01
200m backstroke 50-54 WOMEN			
3.34.56	*Michaele Schorlemer*	*Wasserfreunde (GER)*	*27-01-01*
3.40.94	Gonnie Bak	Swol 1894	27-01-01
50m breaststroke 50-54 WOMEN			
.40.46	Bea Pool	Swol 1894	24-03-01
.44.06	Christien Nieuwenhuis	Swol 1894	17-03-01
.46.15	Mieke Westerduin	HHZV Plons	31-03-01
.46.30	Gonnie Bak	Swol 1894	21-01-01
.47.39	Henny van der Zande	HZ&PC	23-09-01
.51.05	Gerda de Voor	De Houtrib	17-03-01
.51.22	Joke Gobes	Start '99	13-01-01
.53.75	Janny Vrielink	De Oostdobbers	13-01-01
.55.00	Anna de Weert	Gay Swim Amsterdam	03-08-01
.56.50	Annie van de Munckhof	DZT '62	16-04-01
100m breaststroke 50-54 WOMEN			
1.41.80	Gonnie Bak	Swol 1894	27-01-01
1.44.32	Mieke Westerduin	HHZV Plons	31-03-01
1.46.35	Henny van der Zande	HZ&PC	04-11-01
1.48.70	Joke Gobes	Start '99	20-05-01
2.04.94	Anna de Weert	Gay Swim Amsterdam	03-08-01
2.11.61	Mien Slegers	DZT '62	04-11-01
200m breaststroke 50-54 WOMEN			
3.30.18	Gonnie Bak	Swol 1894	13-01-01
3.57.44	Joke Gobes	Start '99	13-01-01
4.15.07	Janny Vrielink	Oostdobbers	13-01-01
50m butterfly 50-54 WOMEN			
.32.64	Conny Boer-Buys	VZC	28-01-01
.34.37	Christine Nieuwenhuis	Swol 1894	04-11-01
.41.68	Marja van der Meer	AZC Natando	24-03-01
.47.96	Gonnie Bak	Swol 1894	19-05-01
.53.13	Joke Gobes	Start '99	04-11-01
1.06.08	Mien Slegers	DZT '62	01-04-01
100m butterfly 50-54 WOMEN			
1.19.65	Christine Nieuwenhuis	Swol 1894	28-01-01
100m medley 50-54 WOMEN			
1.18.87	Conny Boer-Buys	VZC	28-01-01
1.22.58	Christine Nieuwenhuis	Swol 1894	28-01-01
1.34.42	Marja van der Meer	AZC Natando	24-03-01
1.36.11	Gonnie Bak	Swol 1894	28-01-01
1.46.41	Henny van der Zande	HZ&PC	17-03-01
1.56.29	Joke Gobes	Start '99	17-03-01
200m medley 50-54 WOMEN			
3.03.64	Christien Nieuwenhuis	Swol 1894	24-03-01
3.28.76	Marja van der Meer	AZC Natando	24-03-01
3.30.34	Gonnie Bak	Swol 1894	02-02-01

50m freestyle 55-59 WOMEN			
.37.56	Greet Brehler	Hatto Heim	29-09-01
.40.32	Loekie van Huissteden	AZ&PC	01-04-01
.41.61	Annie Smits	PSV	10-06-01
.41.84	Mieke Strijbis	Start '99	17-02-01
.43.08	Lisette Huysmans	Die Heygrave	04-11-01
.47.58	Leny Kamp	AZC Masters	01-04-01
.51.45	Irene de Boer	West-Friesland	17-02-01
* *.53.13*	*Erika Alberti*	*TuS Wellinghofen (GER)*	*17-02-01*
* *.58.82*	*Palma Csepeli*	*BSSC (HUN)*	*16-12-01*
1.07.38	Mieke Jacobs	Lutra	16-04-01
1.09.31	Jaenne van Eijk	Lutra	16-12-01
100m freestyle 55-59 WOMEN			
* 1.22.78	Judith van Berkel	Gouwestaete	27-01-01
1.25.20	Matty van der Veen	Old Dutch	18-02-01
1.27.58	Greet Brehler	Hatto Heim	10-02-01
1.29.10	Loekie van Huissteden	AZ&PC	23-09-01
1.29.15	Mieke Strijbis	Start '99	13-01-01
1.29.83	Annie Smits	PSV	28-01-01
* *1.51.68*	*Erika Alberti*	*TuS Wellinghofen (GER)*	*17-02-01*
* *2.12.15*	*Palma Csepeli*	*BSSC (HUN)*	*16-12-01*
200m freestyle 55-59 WOMEN			

Dutch Top 10 Rankings 2001 SHORT COURSE WOMEN

2.54.79	Judith van Berkel	Gouwestaete	27-01-01
3.09.14	Greet Brehler	Hatto Heim	24-02-01
3.14.13	Annie Smits	PSV	04-11-01
3.18.91	Mieke Strijbis	Start '99	17-03-01
3.20.21	Loekie van Huissteden	AZ&PC	01-12-01
3.37.40	Lisette Huijsmans	Zegenwerp	04-11-01
* *3.49.24*	*Erika Alberti*	*TuS Wellinghofen (GER)*	*17-02-01*
3.51.68	Irene de Boer	ZV De Bron	04-11-01
* *4.40.10*	*Palma Csepeli*	*BSSC (HUN)*	*17-02-01*
400m freestyle 55-59 WOMEN			
* 6.21.32	Judith van Berkel	Gouwestaete	27-01-01
6.42.21	Greet Brehler	Hatto Heim	10-02-01
6.46.40	Annie Smits	PSV	01-04-01
6.52.87	Mieke Strijbis	Start '99	28-01-01
7.23.37	Loekie van Huissteden	AZ&PC	01-12-01
* *7.50.67*	*Erika Alberti*	*TuS Wellinghofen (GER)*	*17-02-01*
* *9.33.15*	*Palma Csepeli*	*BSSC (HUN)*	*16-12-01*
800m freestyle 55-59 WOMEN			
13.00.60	Judith van Berkel	Gouwestaete	27-01-01
13.41.68	Greet Brehler	Hatto Heim	11-02-01
13.54.64	Annie Smits	PSV	27-01-01
*14.20.15	Mieke Strijbis	Start '99	27-01-01
15.05.09	Loekie van Huissteden	AZ&PC	19-10-01
**15.50.30*	*Erika Alberti*	*TuS Wellinghofen (GER)*	*17-02-01*
19.11.75	*Palma Csepeli*	*BSSC (HUN)*	*16-12-01*
1500m freestyle 55-59 WOMEN			
27.17.39	Mieke Strijbis	Start '99	27-01-01
29.45.62	Loekie van Huissteden	AZ&PC	15-12-01
30.03.00	*Erika Alberti*	*TuS Wellinghofen (GER)*	*17-02-01*
50m backstroke 55-59 WOMEN			
.47.08	Greet Brehler	Hatto Heim	10-02-01
.47.22	Leny Kamp	AZC Masters	01-04-01
.51.14	Loekie van Huissteden	AZ&PC	17-03-01
.57.47	Annie Smits	PSV	23-09-01
100m backstroke 55-59 WOMEN			
* 1.35.58	Judith van Berkel	Gouwestaete	27-01-01
1.49.36	Leny Kamp	AZC Masters	01-04-01
1.52.33	Loekie van Huissteden	AZ&PC	20-10-01
200m backstroke 55-59 WOMEN			
3.19.55	Judith van Berkel	Gouwestaete	27-01-01
3.57.32	Loekie van Huissteden	AZ&PC	19-10-01
3.58.04	Leny Kamp	AZC Masters	27-01-01
50m breaststroke 55-59 WOMEN			
.45.11	Matty van der Veen	Old Dutch	18-02-01
.46.46	Mieke Strijbis	Start '99	17-03-01
.47.56	Greet Brehler	Hatto Heim	24-02-01
.52.76	Irene de Boer	West-Friesland	17-03-01
.53.54	Loekie van Huissteden	AZ&PC	13-01-01
.59.50	Leny Kamp	AZC Masters	17-03-01
1.06.00	Mieke Jacobs	Lutra	16-04-01
1.09.50	Jaenne van Eijk	Lutra	16-12-01
100m breaststroke 55-59 WOMEN			
1.41.07	Matty van der Veen	Old Dutch	27-01-01
1.42.16	Mieke Strijbis	Start '99	20-05-01
1.48.24	Greet Brehler	Hatto Heim	21-09-01
1.55.77	Loekie van Huissteden	AZ&PC	23-09-01
* 1.58.87	Irene de Boer	West-Friesland	28-01-01
2.35.12	Mieke Jacobs	Lutra	01-04-01
200m breaststroke 55-59 WOMEN			
3.31.47	Matty van der Veen	Old Dutch	18-02-01
3.39.25	Mieke Strijbis	Start '99	13-01-01
4.01.41	Irene de Boer	West-Friesland	13-01-01
4.05.91	Loekie van Huissteden	AZ&PC	28-01-01
50m butterfly 55-59 WOMEN			
.49.63	Greet Brehler	Hatto Heim	19-05-01
.49.93	Matty van der Veen	Old Dutch	23-09-01
.53.59	Annie Smits	PSV	16-12-01
100m butterfly 55-59 WOMEN			
1.52.24	Matty van der Veen	Old Dutch	23-09-01
100m medley 55-59 WOMEN			
1.32.99	Matty van der Veen	Old Dutch	18-02-01
1.42.72	Greet Brehler	Hatto Heim	29-09-01
1.42.76	Mieke Strijbis	Start '99	17-02-01
1.50.19	Annie Smits	PSV	18-02-01
1.52.35	Loekie van Huissteden	AZ&PC	24-03-01
2.06.01	Leny Kamp	AZC Masters	17-03-01
200m medley 55-59 WOMEN			
3.27.61	Matty van der Veen	Old Dutch	28-01-01
3.41.74	Mieke Strijbis	Start '99	28-01-01
3.54.06	Annie Smits	PSV	16-12-01
400m medley 55-59 WOMEN			
7.39.26	Matty van der Veen	Old Dutch	27-01-01

50m freestyle 60-64 WOMEN			
.42.31	Tine van de Meer	DZ&PC	17-02-01
.43.67	Bep van Riessen	AZC Masters	24-03-01
.46.75	*Hannelore Ritterbach*	*Poseidon (GER)*	*27-01-01*
.50.96	Jannie van Hemert	Oceanus	17-02-01
* *.53.63*	*Elsbeth Soeberdt*	*TSV Battenberg (GER)*	*16-12-01*
1.10.31	Atie van de Velden	Old Dutch	27-01-01
100m freestyle 60-64 WOMEN			
1.51.04	Bep van Riessen	AZC Masters	13-01-01
* *1.52.86*	*Elsbeth Soeberdt*	*TSV Battenberg (GER)*	*16-12-01*
* 1.58.27	Jannie van Hemert	Oceanus	17-03-01
200m freestyle 60-64 WOMEN			
* 3.55.09	Bep van Riessen	AZC Masters	16-12-01
* *3.56.61*	*Elsbeth Soeberdt*	*TSV Battenberg (GER)*	*16-12-01*
4.18.53	Jannie van Hemert	Oceanus	17-03-01
400m freestyle 60-64 WOMEN			
* *8.02.89*	*Elsbeth Soeberdt*	*TSV Battenberg (GER)*	*16-12-01*
* 8.07.90	Bep van Riessen	AZC Masters	16-12-01
800m freestyle 60-64 WOMEN			
16.05.42	*Elsbeth Soeberdt*	*TSV Battenberg (GER)*	*16-12-01*
16.26.25	Bep van Riessen	AZC Masters	16-12-01
1500m freestyle 60-64 WOMEN			
30.26.95	*Elsbeth Soeberdt*	*TSV Battenberg (GER)*	*15-12-01*
50m backstroke 60-64 WOMEN			
1.06.23	Jannie van Hemert	Oceanus	17-02-01
1.20.40	Atie van de Velden	Old Dutch	17-03-01
100m backstroke 60-64 WOMEN			
1.54.34	*Hannelore Ritterbach*	*Poseidon (GER)*	*27-01-01*
* 2.03.28	Bep van Riessen	AZC Masters	27-01-01
200m backstroke 60-64 WOMEN			
4.10.00	Bep van Riessen	AZC Masters	13-01-01
50m breaststroke 60-64 WOMEN			
.50.94	Tine van de Meer	DZ&PC	27-01-01
.52.48	*Hannelore Ritterbach*	*Poseidon (GER)*	*27-01-01*
.57.44	Bep van Riessen	AZC Masters	27-01-01
1.02.06	Jannie van Hemert	Oceanus	27-01-01
1.09.60	Atie van de Velden	Old Dutch	27-01-01
100m breaststroke 60-64 WOMEN			
1.56.16	Tine van de Meer	DZ&PC	04-11-01
2.18.88	Jannie van Hemert	Oceanus	04-11-01
200m breaststroke 60-64 WOMEN			
4.20.64	Bep van Riessen	AZC Masters	13-01-01
100m medley 60-64 WOMEN			
1.54.35	Bep van Riessen	AZC Masters	24-03-01

50m freestyle 65-69 WOMEN			
.37.17	Lottie Geurts	PSV	01-04-01
.38.58	Jeltje van Bergen	Oceanus	23-11-01
* .47.13	Lenie van der Meer	Oceanus	15-12-01
.48.17	Annie de Vos	Old Dutch	23-09-01
.48.47	Iet Maassen	Oceanus	27-01-01
100m freestyle 65-69 WOMEN			
1.26.63	Lottie Geurts	PSV	01-04-01
1.27.56	Jeltje van Bergen	Oceanus	13-01-01
1.32.70	Lenie van der Meer	Oceanus	13-01-01
* 1.54.02	Iet Maassen	Oceanus	17-03-01
200m freestyle 65-69 WOMEN			
3.08.07	Lottie Geurts	PSV	04-11-01
3.16.94	Lenie van der Meer	Oceanus	04-11-01
3.19.82	Jeltje van Bergen	Oceanus	21-09-01
3.42.88	Annie de Vos	Old Dutch	04-11-01
4.00.44	Iet Maassen	Oceanus	17-03-01
400m freestyle 65-69 WOMEN			
6.49.79	Lenie van der Meer	Oceanus	28-10-01

Dutch Top 10 Rankings 2001 SHORT COURSE WOMEN

6.52.28	Lottie Geurts	PSV	28-01-01
800m freestyle 65-69 WOMEN			
13.42.97	Lenie van der Meer	Oceanus	28-10-01
1500m freestyle 65-69 WOMEN			
26.15.47	Lenie van der Meer	Oceanus	15-12-01
50m backstroke 65-69 WOMEN			
.47.18	Jeltje van Bergen	Oceanus	22-09-01
.47.63	Lottie Geurts	PSV	01-04-01
.51.52	Nel Nollen	Old Dutch	28-01-01
.51.62	Annie de Vos	Old Dutch	23-09-01
.54.06	Iet Maassen	Oceanus	17-03-01
1.03.00	Titi van Ditzhuyzen	Oceanus	17-02-01
100m backstroke 65-69 WOMEN			
1.43.10	Jeltje van Bergen	Oceanus	20-05-01
1.52.14	Annie de Vos	Old Dutch	23-09-01
1.53.04	Nel Nollen	Old Dutch	01-04-01
1.54.80	Lenie van der Meer	Oceanus	04-11-01
2.04.56	Iet Maassen	Oceanus	04-11-01
2.14.10	Titi van Ditzhuyzen	Oceanus	27-01-01
200m backstroke 65-69 WOMEN			
3.41.48	Jeltje van Bergen	Oceanus	13-01-01
50m breaststroke 65-69 WOMEN			
.49.38	Jeltje van Bergen	Oceanus	23-09-01
.52.48	Iet Maassen	Oceanus	27-01-01
.54.39	Titi van Ditzhuyzen	Oceanus	27-01-01
.56.04	Annie de Vos	Old Dutch	04-11-01
.56.87	Lenie van der Meer	Oceanus	13-01-01
100m breaststroke 65-69 WOMEN			
1.48.30	Jeltje van Bergen	Oceanus	04-11-01
1.57.42	Iet Maassen	Oceanus	27-01-01
1.58.72	Annie de Vos	Old Dutch	04-11-01
200m breaststroke 65-69 WOMEN			
4.15.10	Iet Maassen	Oceanus	13-01-01
4.25.52	Annie de Vos	Old Dutch	18-02-01
50m butterfly 65-69 WOMEN			
.48.20	Jeltje van Bergen	Oceanus	25-02-01
100m butterfly 65-69 WOMEN			
1.54.07	Jeltje van Bergen	Oceanus	13-01-01
100m medley 65-69 WOMEN			
1.42.80	Jeltje van Bergen	Oceanus	23-11-01
1.44.35	Lottie Geurts	PSV	28-01-01
2.00.35	Iet Maassen	Oceanus	17-02-01
200m medley 65-69 WOMEN			
3.44.18	Jeltje van Bergen	Oceanus	23-09-01

50m freestyle 70-74 WOMEN			
.45.62	Ati Derkse	AZC Masters	24-03-01
.50.00	Anneke Logtenberg	OZ&PC	24-03-01
.55.32	Elly ten Oever	Old Dutch	23-09-01
100m freestyle 70-74 WOMEN			
** 1.32.34*	*Jane Asher*	*King's Cormorants (GBR)*	*27-01-01*
* 1.58.20	Ati Derkse	AZC Masters	17-02-01
1.59.05	Anneke Logtenberg	OZ&PC	28-01-01
2.01.57	Elly ten Oever	Old Dutch	23-09-01
200m freestyle 70-74 WOMEN			
** 3.11.36*	*Jane Asher*	*King's Cormorants (GBR)*	*27-01-01*
* 4.11.40	Ati Derkse	AZC Masters	17-02-01
4.28.08	Elly ten Oever	Old Dutch	01-04-01
4.30.90	Anneke Logtenberg	OZ&PC	27-01-01
400m freestyle 70-74 WOMEN			
** 6.28.31*	*Jane Asher*	*King's Cormorants (GBR)*	*27-01-01*
* 8.36.16	Ati Derkse	AZC Masters	17-02-01
9.09.68	Elly ten Oever	Old Dutch	24-02-01
* 9.41.71	Anneke Logtenberg	OZ&PC	17-02-01
800m freestyle 70-74 WOMEN			
**13.07.98*	*Jane Asher*	*King's Cormorants (GBR)*	*27-01-01*
17.23.69	Ati Derkse	AZC Masters	17-02-01
19.16.57	Elly ten Oever	Old Dutch	17-02-01
19.46.38	Anneke Logtenberg	OZ&PC	17-02-01
1500m freestyle 70-74 WOMEN			
24.34.09	*Jane Asher*	*King's Cormorants (GBR)*	*27-01-01*
32.50.54	Ati Derkse	AZC Masters	17-02-01
50m backstroke 70-74 WOMEN			
.51.48	Ati Derkse	AZC Masters	17-03-01
.57.16	Elly ten Oever	Old Dutch	24-02-01
.58.48	Anneke Logtenberg	OZ&PC	29-09-01
100m backstroke 70-74 WOMEN			
* 2.01.16	Ati Derkse	AZC Masters	27-01-01
2.04.91	Elly ten Oever	Old Dutch	23-09-01
200m backstroke 70-74 WOMEN			
4.06.06	Ati Derkse	AZC Masters	17-03-01
4.26.17	Elly ten Oever	Old Dutch	27-01-01
50m breaststroke 70-74 WOMEN			
.53.62	Ati Derkse	AZC Masters	13-01-01
.58.67	Anneke Logtenberg	OZ&PC	24-03-01
100m breaststroke 70-74 WOMEN			
1.56.34	Ati Derkse	AZC Masters	27-01-01
2.17.65	Anneke Logtenberg	OZ&PC	27-01-01
200m breaststroke 70-74 WOMEN			
5.10.07	Anneke Logtenberg	OZ&PC	28-01-01
100m butterfly 70-74 WOMEN			
** 1.50.45*	*Jane Asher*	*King's Cormorants (GBR)*	*27-01-01*
100m medley 70-74 WOMEN			
1.55.98	Ati Derkse	AZC Masters	17-03-01
2.27.12	Anneke Logtenberg	OZ&PC	29-09-01
200m medley 70-74 WOMEN			
4.14.98	Ati Derkse	AZC Masters	24-03-01
400m medley 70-74 WOMEN			
7.24.75	*Jane Asher*	*King's Cormorants (GBR)*	*27-01-01*

50m freestyle 75-79 WOMEN			
.57.56	Annie Stoker	Old Dutch	16-12-01
100m freestyle 75-79 WOMEN			
* 2.53.98	Annie Stoker	Old Dutch	16-12-01
200m freestyle 75-79 WOMEN			
* 6.03.93	Annie Stoker	Old Dutch	16-12-01
400m freestyle 75-79 WOMEN			
*12.23.93	Annie Stoker	Old Dutch	16-12-01
800m freestyle 75-79 WOMEN			
24.59.65	Annie Stoker	Old Dutch	16-12-01
50m backstroke 75-79 WOMEN			
1.06.72	Annie Stoker	Old Dutch	23-09-01
100m backstroke 75-79 WOMEN			
2.20.04	Annie Stoker	Old Dutch	16-12-01
50m breaststroke 75-79 WOMEN			
1.09.39	Annie Stoker	Old Dutch	27-01-01
100m breaststroke 75-79 WOMEN			
2.27.85	Annie Stoker	Old Dutch	04-11-01
200m breaststroke 75-79 WOMEN			
5.36.39	Annie Stoker	Old Dutch	28-01-01

50m freestyle 80-84 WOMEN			
.49.59	Gré de Smidt	Oceanus	27-01-01
.49.80	Gré Schönberger	ZPB/H&L Productions	27-01-01
100m freestyle 80-84 WOMEN			
1.53.93	Gré Schönberger	ZPB/H&L Productions	28-01-01
1.55.20	Gré de Smidt	Oceanus	13-01-01
200m freestyle 80-84 WOMEN			
4.17.04	Gré de Smidt	Oceanus	17-03-01
* 4.17.69	Gré Schönberger	ZPB/H&L Productions	17-02-01
400m freestyle 80-84 WOMEN			
* 8.53.98	Gré Schönberger	ZPB/H&L Productions	17-02-01
800m freestyle 80-84 WOMEN			
*18.04.02	Gré Schönberger	ZPB/H&L Productions	17-02-01
1500m freestyle 80-84 WOMEN			
34.09.57	Gré Schönberger	ZPB/H&L Productions	17-02-01
50m backstroke 80-84 WOMEN			
.59.84	Gré de Smidt	Oceanus	17-02-01
1.02.60	Gré Schönberger	ZPB/H&L Productions	28-01-01
50m breaststroke 80-84 WOMEN			
1.06.45	Gré de Smidt	Oceanus	27-01-01
1.09.43	Gré Schönberger	ZPB/H&L Productions	27-01-01
100m breaststroke 80-84 WOMEN			
2.31.64	Gré de Smidt	Oceanus	23-09-01
2.32.89	Gré Schönberger	ZPB/H&L Productions	27-01-01
200m breaststroke 80-84 WOMEN			
5.27.09	Gré Schönberger	ZPB/H&L Productions	28-01-01

Dutch Top 10 Rankings 2001 SHORT COURSE MEN

50m freestyle 25-29 MEN

.24.81	*Martin Cramp*	*Royal Navy S.C. (GBR)*	*27-01-01*
.24.95	Bas Runia	SBC 2000	18-02-01
.25.00	Laurence Schouten	Zegenwerp	27-01-01
.25.92	Michel Lindeboom	Deltasteur	20-05-01
.26.41	Diederik Rouffaer	ZON/S&S	28-01-01
.26.58	Albert Goudsmit	AZ&PC	23-09-01
.26.68	Wim Meester	De Meeuwen	27-01-01
.26.76	Teun van de Steen	Die Heygrave	04-11-01
.26.88	Willem-Jan de Pinth	Die Heygrave	16-12-01
.27.17	Johan Wezenberg	Deltasteur	24-03-01
.27.20	Eddy Bulthuis	Goud	31-03-01

100m freestyle 25-29 MEN

.55.96	*Martin Cramp*	*Royal Navy S.C. (GBR)*	*28-01-01*
.56.01	Bas Runia	SBC 2000	18-02-01
.56.48	Bart Daniels	ZON/S&S	28-01-01
.58.16	Laurence Schouten	Zegenwerp	28-01-01
.58.94	Johan van Duinen	Hoogeveen	13-01-01
.59.10	Berry Koning	Deltasteur	24-03-01
.59.38	Wim Meester	De Meeuwen	13-01-01
1.00.16	Albert Goudsmit	AZ&PC	23-09-01
1.00.49	*Frantz Rotin*	*Paris Aquatique (FRA)*	*03-08-01*
1.01.01	Masami Egashira	Goud	08-12-01
1.02.20	Pieter Ponne	HZ&PC Heerenveen	20-10-01
1.02.74	Johan Wezenberg	Deltasteur	24-03-01

200m freestyle 25-29 MEN

2.04.49	Bart Daniels	ZON/S&S	27-01-01
2.06.13	Berry Koning	Deltasteur	04-11-01
2.11.32	Marcel Schuringa	AZ&PC	04-11-01
* 2.18.09	Armand Mensen	TRB-RES	28-01-01
2.20.12	Pieter Ponne	HZ&PC Heerenveen	04-11-01
2.20.81	Wouter van der Stelt	Den Doorn	27-01-01
2.24.81	René Bras	Den Doorn	27-01-01
* 2.28.64	Johan Wezenberg	Deltasteur	17-02-01
2.29.18	Tim Westmaas	SBC 2000	16-04-01
2.31.13	Kees Bakker	Gay Swim Amsterdam	17-03-01

400m freestyle 25-29 MEN

4.40.55	Berry Koning	Deltasteur	17-02-01
4.45.55	Armand Mensen	TRB-RES	28-01-01
5.06.31	Wouter van der Stelt	Den Doorn	11-02-01
5.09.97	Johan Wezenberg	Deltasteur	17-02-01
5.18.62	Pieter Ponne	HZ&PC Heerenveen	20-05-01
* 5.32.49	René Bras	Den Doorn	11-02-01
* 6.36.94	Erik van Hugten	DZT '62	11-02-01
* 6.40.93	Ruben Jongkind	DWK-Xcess	15-12-01
* 7.22.87	Jeroen Willekens	Kouros	11-02-01

800m freestyle 25-29 MEN

*10.00.32	Armand Mensen	TRB-RES	27-01-01
10.36.85	Wouter van der Stelt	Den Doorn	11-02-01
11.09.26	Pieter Ponne	HZ&PC Heerenveen	16-12-01
11.18.94	René Bras	Den Doorn	11-02-01
13.27.65	Erik van Hugten	DZT '62	11-02-01
*13.39.66	Ruben Jongkind	DWK-Xcess	15-12-01
14.56.20	Jeroen Willekens	Kouros	11-02-01

1500m freestyle 25-29 MEN

19.02.86	Armand Mensen	TRB-RES	27-01-01
20.39.86	Wouter van der Stelt	Den Doorn	17-02-01
22.15.86	René Bras	Den Doorn	17-02-01
26.35.29	Ruben Jongkind	DWK-Xcess	15-12-01

50m backstroke 25-29 MEN

.28.57	*Ian Fairhurst*	*Royal Navy S.C. (GBR)*	*27-01-01*
.29.38	Lesley Voorn	AZ&PC	27-01-01
.31.52	Teun van de Steen	Die Heygrave	04-11-01
.31.55	*Daniel Lovince*	*Paris Aquatique (FRA)*	*31-03-01*
.31.93	Wim Meester	De Meeuwen	17-02-01
.32.58	Bart Daniels	ZON/S&S	27-01-01
.32.59	Albert Goudsmit	AZ&PC	23-09-01
.32.84	Kees Bakker	Gay Swim Amsterdam	28-01-01
.33.70	Johan Wezenberg	Deltasteur	17-03-01
.33.81	Michel Lindeboom	Deltasteur	17-03-01
.34.10	Richard de Melker	De Spatters	17-02-01
.34.25	Pieter Ponne	HZ&PC Heerenveen	17-02-01

100m backstroke 25-29 MEN

1.01.41	*Ian Fairhurst*	*Royal Navy S.C. (GBR)*	*27-01-01*
* 1.05.75	Diederik Rouffaer	ZON/S&S	27-01-01
1.08.33	Wim Meester	De Meeuwen	27-01-01
1.08.50	Bart Daniels	ZON/S&S	27-01-01
1.13.22	Pieter Ponne	HZ&PC Heerenveen	20-05-01
1.15.17	*Daniel Lovince*	*Paris Aquatique (FRA)*	*31-03-01*
* 1.22.35	Roel Stöcker	ZON/S&S	27-01-01
1.22.85	Tim Westmaas	SBC 2000	01-04-01
1.29.32	Remco van de Burg	Havana Swim Team	03-08-01

200m backstroke 25-29 MEN

2.14.04	Diederik Rouffaer	ZON/S&S	27-01-01
2.16.24	*Ian Fairhurst*	*Royal Navy S.C. (GBR)*	*27-01-01*
2.26.56	Bart Daniels	ZON/S&S	27-01-01
2.31.36	Berry Koning	Deltasteur	17-03-01
2.31.55	Wim Meester	De Meeuwen	27-01-01
2.36.68	Pieter Ponne	HZ&PC Heerenveen	19-10-01
2.47.35	Kees Bakker	Gay Swim Amsterdam	17-03-01
2.52.06	Roel Stöcker	ZON/S&S	27-01-01

50m breaststroke 25-29 MEN

.32.53	Eddy Bulthuis	Goud	31-03-01
.33.66	Marcel Schuringa	AZ&PC	23-09-01
.34.29	Laurence Schouten	Zegenwerp	27-01-01
.34.72	Paul Westgeest	Gay Swim Amsterdam	03-08-01
.35.43	Artur van Straten	De Vrije Slag	27-01-01
.35.50	Willem Jan de Pinth	Die Heygrave	16-12-01
.35.63	Pieter Ponne	HZ&PC Heerenveen	02-06-01
.35.70	Wilco van de Broek	Ketelbinkie	31-03-01
.35.92	Michel Lindeboom	Deltasteur	27-01-01
.36.08	Berry Koning	Deltasteur	17-03-01

100m breaststroke 25-29 MEN

* 1.11.15	Diederik Rouffaer	ZON/S&S	28-01-01
1.12.09	Marcel Schuringa	AZ&PC	23-09-01
1.15.69	Bart Daniels	ZON/S&S	27-01-01
1.17.98	Pieter Ponne	HZ&PC Heerenveen	04-11-01
1.18.78	Artur van Straten	De Vrije Slag	27-01-01
1.19.24	Kees Bakker	Gay Swim Amsterdam	20-05-01
1.20.98	Coen Hoeks	Kouros	27-01-01
1.23.45	Johan Wezenberg	Deltasteur	27-01-01
1.24.86	Bas Huijgen	Upstream	08-12-01
1.25.70	Michel Lindeboom	Deltasteur	04-11-01

200m breaststroke 25-29 MEN

2.28.67	Diederik Rouffaer	ZON/S&S	28-01-01
2.49.68	Bart Daniels	ZON/S&S	28-01-01
3.24.36	Jeroen Willekens	Kouros	03-08-01

50m butterfly 25-29 MEN

.27.72	*Ian Fairhurst*	*Royal Navy S.C. (GBR)*	*28-01-01*
.27.97	*Martin Cramp*	*Royal Navy S.C. (GBR)*	*28-01-01*
.28.31	Diederik Rouffaer	ZON/S&S	28-01-01
.29.05	Kees Bakker	Gay Swim Amsterdam	28-01-01
.29.31	Laurence Schouten	Zegenwerp	28-01-01
.29.43	Berry Koning	Deltasteur	02-06-01
.30.06	*Frantz Rotin*	*Paris Aquatique (FRA)*	*31-03-01*
* .30.48	Bart Daniels	ZON/S&S	28-01-01
.30.56	Arthur van Stralen	De Vrije Slag	28-01-01
.30.82	Roel Stöcker	ZON/S&S	28-01-01
.30.93	Wim Meester	De Meeuwen	28-01-01
.31.01	Albert Goudsmit	AZ&PC	23-09-01
.31.04	Heino Hanekamp	Deltasteur	04-11-01

100m butterfly 25-29 MEN

1.03.03	Berry Koning	Deltasteur	17-02-01
* 1.06.11	Diederik Rouffaer	ZON/S&S	27-01-01
1.10.36	Pieter Ponne	HZ&PC Heerenveen	21-10-01
1.15.83	Marcel Schuringa	AZ&PC	23-09-01
1.16.17	Roel Stöcker	ZON/S&S	28-01-01
1.27.77	*Kai Graebner*	*Rheinperlen (GER)*	*31-03-01*

100m medley 25-29 MEN

1.06.48	*Ian Fairhurst*	*Royal Navy S.C. (GBR)*	*28-01-01*
1.06.88	Bart Daniels	ZON/S&S	28-01-01
1.07.20	Berry Koning	Deltasteur	17-03-01
1.08.76	Arjan Meyer	Het Y-mere	28-01-01
1.10.07	Pieter Ponne	HZ&PC Heerenveen	21-10-01
1.10.16	Wim Meester	De Meeuwen	17-02-01
1.10.84	Kees Bakker	Gay Swim Amsterdam	28-01-01
1.10.88	Eddy Bulthuis	Goud	31-03-01
1.12.08	Wilco van de Broek	Ketelbinkie	31-03-01
1.12.32	Artur van Stralen	De Vrije Slag	28-01-01
1.12.38	Johan Wezenberg	Deltasteur	17-03-01

Dutch Top 10 Rankings 2001 SHORT COURSE MEN

200m medley 25-29 MEN

2.15.36	Diederik Rouffaer	ZON/S&S	28-01-01
2.24.91	Bart Daniels	ZON/S&S	28-01-01
2.27.91	Berry Koning	Deltasteur	28-01-01
2.32.15	Marcel Schuringa	AZ&PC	04-11-01
2.33.86	Pieter Ponne	HZ&PC Heerenveen	04-11-01
2.36.23	*Frantz Rotin*	*Paris Aquatique (FRA)*	*03-08-01*
2.44.23	Jerry Grondel	HHZV Plons	03-08-01
2.44.89	Coen Hoeks	Kouros	28-01-01
2.55.90	Tim Westmaas	SBC 2000	16-12-01
3.22.80	Erwin Straatman	Lutra	16-12-01

400m medley 25-29 MEN

4.47.57	Diederik Rouffaer	ZON/S&S	27-01-01

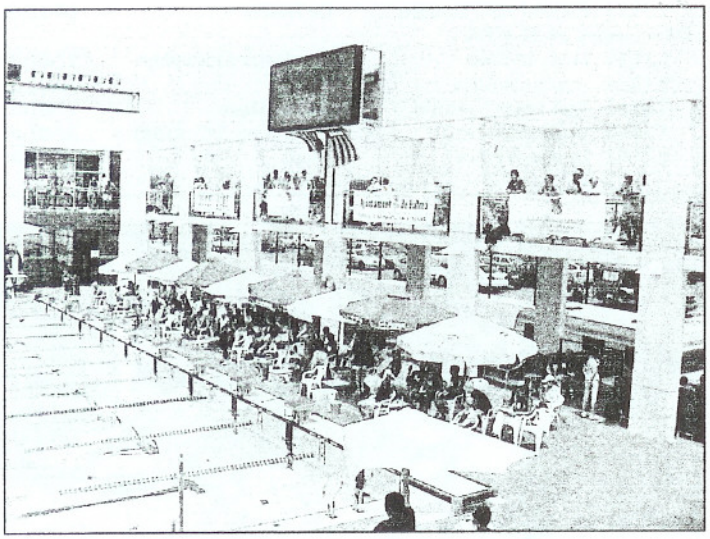

50m freestyle 30-34 MEN

.25.15	Agnus Gerringa	Bubble	27-01-01
.25.99	Martin Smit	Havana Swim Team	03-08-01
.26.16	Ralf John	Mosa-Regio	27-01-01
.26.18	Casper de Zeeuw	EZC Enschede	29-09-01
.26.28	*Michael Nolan*	*Royal Navy S.C. (GBR)*	*27-01-01*
.26.37	Ferry van de Hulst	De Fuut	27-01-01
.26.76	Jean-Philippe Paap	De Vrije Slag	28-01-01
.26.93	Harry Raven	NAT Utrecht	08-12-01
.27.06	Henk Koelewijn	AZ&PC	23-09-01
.27.46	*Andrew Mason*	*Royal Navy S.C. (GBR)*	*27-01-01*
.27.58	Paul Kakkerissa	Havana Swim Team	08-12-01
.27.64	Jurjen Velthuis	De Spatters	17-02-01

100m freestyle 30-34 MEN

.56.33	Agnus Gerringa	Bubble	13-01-01
.57.46	Frans de Haas	Gay Swim Amsterdam	03-08-01
.58.91	Martin Smit	Havana Swim Team	31-03-01
1.00.52	Roy Danckaarts	De Meent	28-01-01
1.00.77	Guido Kruithof	Ketelbinkie	14-04-01
1.00.84	Harry Raven	NAT Utrecht	08-12-01
1.01.12	Eelco Buijs	Lutra	16-12-01
1.01.33	Paul Kakkerissa	Havana Swim Team	08-12-01
1.01.39	Jean-Philippe Paap	De Vrije Slag	28-01-01
1.01.57	Henk Koelewijn	AZ&PC	16-12-01

200m freestyle 30-34 MEN

2.05.52	Agnus Gerringa	Bubble	04-11-01
2.09.40	Roy Danckaarts	De Meent	27-01-01
2.13.37	Arjen Kervezee	Het Y-mere	27-01-01
* *2.14.44*	*Mark Franklin*	*Royal Navy S.C. (GBR)*	*28-01-01*
2.17.53	Ferry van de Hulst	De Fuut	27-01-01
2.18.18	Arjan Vos	De Fuut	27-01-01
2.18.40	Peter van Meerveld	Flash Flevo	17-03-01
2.21.19	Pascal Mooyman	De Haaien	04-11-01
* *2.21.65*	*Stefan Kamlage*	*BSC Robben Berlin (GER)*	*16-12-01*
* 2.23.55	René Philipsen	De Haaien	27-01-01
2.24.55	Henk Koelewijn	AZ&PC	27-01-01
2.25.12	Peter Stassar	Lutra	04-11-01

400m freestyle 30-34 MEN

4.29.03	Agnus Gerringa	Bubble	17-02-01
* 4.43.95	Arjen Kervezee	Het Y-mere	27-01-01
4.44.60	*Mark Franklin*	*Royal Navy S.C. (GBR)*	*28-01-01*
* *4.46.93*	*Stefan Kamlage*	*BSC Robben Berlin (GER)*	*16-12-01*
* 5.00.84	Ferry van de Hulst	De Fuut	27-01-01
* *5.07.44*	*Andrew Mason*	*Royal Navy S.C. (GBR)*	*27-01-01*
* 5.12.09	René Philipsen	De Haaien	16-12-01
* 5.15.41	Eelco Buijs	Lutra	11-02-01
* 5.20.82	Peter Stassar	Lutra	11-02-01
* 5.21.52	Arjan Vos	De Fuut	27-01-01
5.22.88	Henk Koelewijn	AZ&PC	11-02-01
5.25.08	Jeroen te Paske	Njord	01-04-01
5.25.26	Thiemen Stegenga	Avena	17-02-01

800m freestyle 30-34 MEN

9.31.03	*Stefan Kamlage*	*BSC Robben Berlin (GER)*	*16-12-01*
9.44.10	Arjen Kervezee	Het Y-mere	27-01-01
* 9.54.68	Agnus Gerringa	Bubble	27-01-01
*10.29.71	Ferry van de Hulst	De Fuut	27-01-01
10.30.54	*Andrew Mason*	*Royal Navy S.C. (GBR)*	*27-01-01*
10.34.98	René Philipsen	De Haaien	16-12-01
10.59.05	Eelco Buijs	Lutra	11-02-01
*11.01.68	Arjan Vos	De Fuut	27-01-01
11.02.31	Peter Stassar	Lutra	11-02-01
11.18.09	Gerco Schakel	DWK	16-12-01
12.04.95	Hayo van der Werf	De Dolfijn	27-01-01
*12.30.16	Ard Verdam	De Fuut	27-01-01

1500m freestyle 30-34 MEN

18.13.72	*Stefan Kamlage*	*BSC Robben Berlin (GER)*	*15-12-01*
18.42.54	Agnus Gerringa	Bubble	27-01-01
20.00.56	Ferry van de Hulst	De Fuut	27-01-01
20.41.34	Arjan Vos	De Fuut	27-01-01
20.59.72	René Philipsen	De Haaien	17-02-01
23.34.45	Ard Verdam	De Fuut	27-01-01
24.02.72	Jan Stehouwer	De Haaien	17-02-01

50m backstroke 30-34 MEN

.29.23	*Michael Nolan*	*Royal Navy S.C. (GBR)*	*27-01-01*
.30.89	*Mark Franklin*	*Royal Navy S.C. (GBR)*	*28-01-01*
.32.09	*Andrew Mason*	*Royal Navy S.C. (GBR)*	*28-01-01*
.32.12	Casper de Zeeuw	EZC Enschede	29-09-01
.32.59	Harry Raven	NAT Utrecht	03-08-01
.32.73	*Jean-Marc Agostini*	*Paris Aquatique (FRA)*	*31-03-01*
.32.75	Paul Kakkerissa	Havana Swim Team	08-12-01
.33.25	Paul van den Heuvel	SG Nauthusa	18-02-01
.33.38	Leon Huysmans	Zegenwerp	04-11-01
.33.46	Barry Brockman	Havana Swim Team	03-08-01
.33.79	Pascal van Lieshout	PSV	23-09-01
* .34.11	Agnus Gerringa	Bubble	20-05-01
.34.84	Marwin de Jong	De Aalscholver	04-11-01
.35.20	Peter Stassar	Lutra	04-11-01

100m backstroke 30-34 MEN

1.03.76	*Michael Nolan*	*Royal Navy S.C. (GBR)*	*27-01-01*
1.06.58	*Mark Franklin*	*Royal Navy S.C. (GBR)*	*27-01-01*
1.09.07	Agnus Gerringa	Bubble	20-05-01
1.09.42	Marwin de Jong	De Aalscholver	04-11-01
1.09.55	Eelco Buijs	Lutra	16-12-01
1.12.26	*Jordi Fernandez*	*Panteres Grogues Ba (ESP)*	*03-08-01*
1.12.71	Peter Stassar	Lutra	16-04-01
1.12.82	Barry Brockman	Havana Swim Team	03-08-01
1.13.26	Peter van Meerveld	AZ&PC	16-12-01
1.13.76	*Jean-Marc Agostini*	*Paris Aquatique (FRA)*	*31-03-01*
1.18.15	Pascal van Lieshout	PSV	23-09-01
1.19.36	Richard van Pinxteren	De Haaien	04-11-01
1.22.75	Bert Vos	Start '99	04-11-01
1.23.89	René Philipsen	De Haaien	04-11-01

200m backstroke 30-34 MEN

2.15.34	*Michael Nolan*	*Royal Navy S.C. (GBR)*	*27-01-01*
2.28.88	Agnus Gerringa	Bubble	17-03-01
2.36.71	*Andrew Mason*	*Royal Navy S.C. (GBR)*	*27-01-01*
2.45.33	Gerco Schakel	DWK	17-03-01
3.18.88	Marcel van de Nes	De Aalscholver	13-01-01
3.43.06	Arjan de Koning	Start '99	27-01-01

50m breaststroke 30-34 MEN

.31.44	Harold Matla	PSV	23-09-01
.31.55	*Alex Kabkin*	*SV Osnabruck (GER)*	*27-01-01*

Dutch Top 10 Rankings 2001 SHORT COURSE MEN

.32.51	Ralf John	Mosa-Regio	27-01-01
.33.31	*Jean-Paul de Oliviera*	*Paris Aquatique (FRA)*	*03-08-01*
.33.82	Paul van den Heuvel	SG Nauthusa	18-02-01
.34.13	Casper de Zeeuw	EZC Enschede	29-09-01
.34.35	Martin Smit	Havana Swim Team	31-03-01
.35.03	Peter Meerveld	AZ&PC	23-09-01
.35.11	Sjef Hendrikx	Zegenwerp	27-01-01
.35.32	Harry Raven	NAT Utrecht	13-01-01
.35.66	Henri Rodenburg	Gay Swim Amsterdam	31-03-01
.35.66	Jan de Jong	Gay Swim Amsterdam	31-03-01

100m breaststroke 30-34 MEN

1.08.96	*Alex Kabkin*	*SV Osnabruck (GER)*	*27-01-01*
1.11.46	Harold Matla	PSV	04-11-01
1.13.41	Agnus Gerringa	Bubble	04-11-01
1.13.62	*Jean-Paul de Oliviera*	*Paris Aquatique (FRA)*	*31-03-01*
1.14.37	Paul van den Heuvel	SG Nauthusa	27-01-01
1.14.55	Pascal Mooyman	De Haaien	23-09-01
1.14.57	Jean-Philippe Paap	De Vrije Slag	27-01-01
1.15.97	Ralf John	Mosa-Regio	27-01-01
1.16.67	Leon Huysmans	Zegenwerp	04-11-01
1.17.65	*Jean-Marc Agostini*	*Paris Aquatique (FRA)*	*31-03-01*
1.19.34	Peter Meerveld	AZ&PC	23-09-01
1.19.83	Sjef Hendrikx	Zegenwerp	27-01-01
1.20.15	Jurjen Velthuis	De Spatters	04-11-01

200m breaststroke 30-34 MEN

2.40.98	Paul van den Heuvel	SG Nauthusa	18-02-01
2.41.16	*Dominique Coudenijs*	*ZC Nijlen (BEL)*	*28-01-01*
2.44.91	Agnus Gerringa	Bubble	13-01-01
3.02.92	Jacques Verriet	Njord	11-02-01
3.05.09	Arjan de Koning	Start '99	13-01-01
3.16.55	Richard Molenaar	DBD	18-02-01
3.53.50	Robert van de Hoek	AZ&PC	13-01-01
4.02.95	*Bryan Phelan*	*Thurles Masters S.C (IRE)*	*28-01-01*

50m butterfly 30-34 MEN

.27.88	*Michael Nolan*	*Royal Navy S.C. (GBR)*	*28-01-01*
.28.39	*Dominique Coudenijs*	*ZC Nijlen (BEL)*	*28-01-01*
.29.19	Henk Koelewijn	AZ&PC	16-12-01
.29.31	Jean-Philippe Paap	De Vrije Slag	28-01-01
.29.47	Harold Matla	PSV	23-09-01
.29.65	*Andrew Mason*	*Royal Navy S.C. (GBR)*	*28-01-01*
.29.65	Leon Huysmans	Zegenwerp	28-01-01
* .29.74	Frans de Haas	Gay Swim Amsterdam	03-08-01
.29.77	Arjen Kervezee	Het Y-mere	28-01-01
.30.04	Paul Kakkerissa	Havana Swim Team	03-08-01
.30.31	Marwin de Jong	De Aalscholver	04-11-01
* .31.07	Agnus Gerringa	Bubble	28-01-01
.31.21	Sjef Hendrikx	Zegenwerp	28-01-01

100m butterfly 30-34 MEN

1.01.39	*Dominique Coudenijs*	*ZC Nijlen (BEL)*	*04-11-01*
1.05.40	Frans de Haas	Gay Swim Amsterdam	28-01-01
1.06.56	Arjen Kervezee	Het Y-mere	28-01-01
1.07.49	Leon Huysmans	Zegenwerp	04-11-01
1.07.54	Paul van den Heuvel	SG Nauthusa	28-01-01
1.07.59	Jean-Philippe Paap	De Vrije Slag	28-01-01
1.08.59	Harold Matla	PSV	23-09-01
1.10.45	Peter Stassar	Lutra	16-04-01
* 1.11.13	Agnus Gerringa	Bubble	27-01-01
1.11.73	Eelco Buijs	Lutra	16-04-01
1.12.54	Roy Danckaarts	De Meent	28-01-01

200m butterfly 30-34 MEN

2.24.63	Frans de Haas	Gay Swim Amsterdam	27-01-01
2.36.06	Paul van den Heuvel	SG Nauthusa	27-01-01
2.41.34	Roy Danckaarts	De Meent	27-01-01

100m medley 30-34 MEN

1.03.26	*Michael Nolan*	*Royal Navy S.C. (GBR)*	*28-01-01*
1.05.45	Agnus Gerringa	Bubble	28-01-01
1.05.91	Leon Huysmans	Zegenwerp	28-01-01
1.06.69	*Mark Franklin*	*Royal Navy S.C. (GBR)*	*28-01-01*
1.07.27	Casper de Zeeuw	EZC Enschede	29-09-01
1.08.66	Harold Matla	PSV	23-09-01
1.08.75	*Jean-Paul de Oliviera*	*Paris Aquatique (FRA)*	*31-03-01*
1.09.23	Peter van Meerveld	Flash Flevo	28-01-01
1.09.47	Eelco Buijs	Lutra	10-06-01
1.10.07	*Andrew Mason*	*Royal Navy S.C. (GBR)*	*28-01-01*
1.11.15	Paul Kakkerissa	Havana Swim Team	31-03-01
1.12.10	René Beugels	De Spatters	17-03-01
1.12.36	Henri Rodenburg	Gay Swim Amsterdam	31-03-01
1.12.75	Harry Raven	NAT Utrecht	17-02-01

200m medley 30-34 MEN

2.20.17	Frans de Haas	Gay Swim Amsterdam	03-08-01
2.20.48	*Michael Nolan*	*Royal Navy S.C. (GBR)*	*28-01-01*
2.23.67	Agnus Gerringa	Bubble	28-01-01
2.29.74	Peter van Meerveld	AZ&PC	16-12-01
2.30.82	Paul van den Heuvel	SG Nauthusa	28-01-01
2.32.01	Harold Matla	PSV	23-09-01
2.32.56	Guido Kruithof	Ketelbinkie	14-04-01
2.36.12	*Jean Paul de Oliviera*	*Paris Aquatique (FRA)*	*03-08-01*
2.38.91	Pascal Mooyman	De Haaien	04-11-01
2.51.30	Jacques Verriet	Njord	28-01-01
2.51.82	Sjef Hendrikx	Zegenwerp	23-09-01
2.53.28	Richard van Pinxteren	De Haaien	04-11-01

400m medley 30-34 MEN

5.11.69	Frans de Haas	Gay Swim Amsterdam	27-01-01
5.12.34	Agnus Gerringa	Bubble	27-01-01
5.32.65	Paul van den Heuvel	SG Nauthusa	27-01-01
5.39.88	*Andrew Mason*	*Royal Navy S.C. (GBR)*	*27-01-01*
6.17.02	Jacques Verriet	Njord	11-02-01

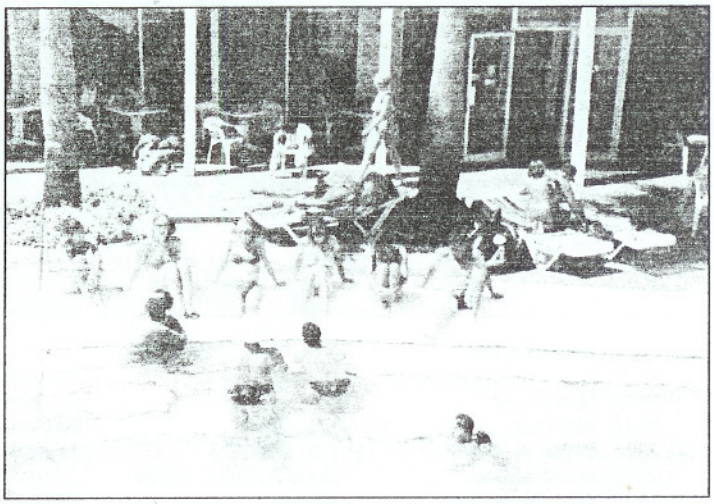

50m freestyle 35-39 MEN

.24.02	Ron Dekker	De IJsel	03-03-01
.24.73	*Nicolus Vaughan*	*Royal Navy S.C. (GBR)*	*27-01-01*
.24.74	Kees-Jan van Overbeeke	OZ&PC	27-01-01
* .25.82	Edwin van Norden	AZ&PC	20-10-01
.26.91	Joost Kuijlaars	SBC 2000	16-12-01
.27.03	Fred Heemstra	Bright/DAW	17-02-01
.27.23	Ronald van Maurik	NAT Utrecht	31-03-01
.27.41	Johnny Manders	Zeester-Meerval	16-12-01
.27.45	Robin Prins	SBC 2000	16-04-01
.27.55	René de Boer	Bright/DAW	17-02-01
.27.55	André Oud	West-Friesland	20-05-01

100m freestyle 35-39 MEN

.53.70	Edwin van Norden	AZ&PC	20-10-01
.54.54	Ron Dekker	De IJsel	03-03-01
.55.53	Kees-Jan van Overbeeke	OZ&PC	03-08-01
.56.00	*Nicolus Vaughan*	*Royal Navy S.C. (GBR)*	*28-01-01*
.57.34	Johnny Manders	Zeester-Meerval	18-02-01
.57.73	*Nicolas Lechevallier*	*ASPTT (FRA)*	*03-08-01*
.58.34	Joost Kuijlaars	SBC 2000	16-12-01
.58.85	Ronald van Maurik	NAT Utrecht	31-03-01
.59.57	André Oud	West-Friesland	13-01-01
1.00.30	Robin Prins	SBC 2000	28-01-01
1.00.38	René de Boer	DAW	13-01-01
1.01.27	Jan Wierenga	De Aalscholver	28-01-01

200m freestyle 35-39 MEN

2.03.17	Kees-Jan van Overbeeke	OZ&PC	27-01-01
2.03.49	Johnny Manders	Zeester-Meerval	16-04-01
2.07.17	Joost Kuijlaars	SBC 2000	16-04-01

Dutch Top 10 Rankings 2001 SHORT COURSE MEN

* 2.11.91	Edwin van Norden	AZ&PC	19-10-01
2.12.78	Jan Kees Boer	De Dolfijn	27-01-01
2.14.00	André Oud	West-Friesland	17-03-01
2.15.22	Ronald Eijkelboom	AZ&PC	17-03-01
2.18.11	Eric Langhorst	Het Y	04-11-01
* 2.19.90	René de Boer	Bright/DAW	17-02-01
2.21.29	Jan Wierenga	De Aalscholver	04-11-01
400m freestyle 35-39 MEN			
* 4.30.23	Edwin van Norden	AZ&PC	19-10-01
4.32.95	Joost Kuijlaars	SBC 2000	28-01-01
4.34.35	Kees-Jan van Overbeeke	OZ&PC	02-02-01
4.39.56	Jan Kees Boer	De Dolfijn	20-05-01
4.44.88	René de Boer	Bright/DAW	17-02-01
4.49.74	*Frank Gomoll*	*SG Gladbeck (GER)*	*16-12-01*
4.50.87	André Oud	West-Friesland	20-05-01
4.55.65	Eric Langhorst	Het Y-mere	28-01-01
* 5.12.08	Jan Wierenga	De Aalscholver	16-12-01
5.13.81	Paul van der Voort	ZC Zeist	01-04-01
5.19.78	Leo den Dekker	HHZV Plons	08-12-01
800m freestyle 35-39 MEN			
9.07.43	Edwin van Norden	AZ&PC	19-10-01
9.24.96	Kees-Jan van Overbeeke	OZ&PC	03-02-01
* 9.31.84	Joost Kuijlaars	SBC 2000	11-02-01
9.42.44	*Frank Gomoll*	*SG Gladbeck (GER)*	*16-12-01*
10.24.47	Eric Langhorst	Het Y-mere	27-01-01
*10.25.30	Jan Kees Boer	De Dolfijn	15-12-01
*10.39.75	Paul van der Voort	ZC Zeist	17-02-01
10.43.30	Jan Wierenga	De Aalscholver	16-12-01
11.22.05	Marcel van der Lem	SCOM	27-01-01
11.37.92	*Andrew Grundy*	*Royal Navy S.C. (GBR)*	*27-01-01*
12.51.91	René Bakker	Zaltbommel	27-01-01
*13.05.38	Hans Boer	De Amer	15-12-01
1500m freestyle 35-39 MEN			
17.52.70	Joost Kuijlaars	SBC 2000	11-02-01
18.27.35	*Frank Gomoll*	*SG Gladbeck (GER)*	*15-12-01*
19.37.64	Jan Kees Boer	De Dolfijn	15-12-01
20.11.11	Paul van der Voort	ZC Zeist	17-02-01
24.55.62	Hans Boer	De Amer	15-12-01
50m backstroke 35-39 MEN			
.29.40	Edwin van Norden	AZ&PC	21-10-01
* *.30.37*	*Nicolas Lechevallier*	*ASPTT (FRA)*	*03-08-01*
.30.46	Kees-Jan van Overbeeke	OZ&PC	28-01-01
* .31.36	Jan Gert Notenbomer	Gay Swim Amsterdam	03-08-01
.31.67	Evert Staal	Ketelbinkie	14-04-01
.31.94	*Dirk Brauns*	*Vorspiel (GER)*	*31-03-01*
.32.26	Ronald Eijkelboom	AZ&PC	17-03-01
.32.49	Ron Dekker	De IJsel	24-03-01
.32.72	Ron Phaff	Lutra	01-04-01
.32.78	André Oud	West-Friesland	17-03-01
.32.92	Robin Prins	SBC 2000	28-01-01
.33.18	Erik Weststeijn	EZC Enschede	29-09-01
100m backstroke 35-39 MEN			
1.01.43	Edwin van Norden	AZ&PC	20-10-01
1.02.46	*Nicolas Lechevallier*	*ASPTT (FRA)*	*03-08-01*
1.04.86	Jan Gert Notenbomer	Gay Swim Amsterdam	03-08-01
1.06.44	Johnny Manders	Zeester-Meerval	16-04-01
1.09.40	Ronald Eijkelboom	AZ&PC	23-09-01
1.09.66	André Oud	West-Friesland	20-05-01
1.11.46	Evert Staal	Ketelbinkie	14-04-01
1.11.66	Robin Prins	SBC 2000	27-01-01
1.12.45	Joost Kuijlaars	SBC 2000	16-04-01
1.13.03	Jan Kees Boer	De Dolfijn	04-11-01
1.13.30	Ron Phaff	Lutra	01-04-01
200m backstroke 35-39 MEN			
2.19.04	Kees-Jan van Overbeeke	OZ&PC	27-01-01
2.31.24	Ronald Eijkelboom	AZ&PC	17-03-01
2.34.05	Robin Prins	SBC 2000	27-01-01
2.35.34	André Oud	West-Friesland	13-01-01
2.38.40	Jan Kees Boer	De Dolfijn	13-01-01
2.41.56	Eric Langhorst	Het Y-mere	27-01-01
2.46.22	Marcel van der Lem	SCOM	17-03-01
2.54.90	Wietze Bakker	ZON/S&S	27-01-01
3.08.33	Jan Smalheer	SCOM	17-03-01
50m breaststroke 35-39 MEN			
.29.10	Ron Dekker	De IJsel	10-02-01
* .32.73	Edwin van Norden	AZ&PC	21-10-01
.33.72	Eric Giling	Het Y-mere	27-01-01
.33.93	Joost Kuijlaars	SBC 2000	16-12-01
.34.00	Jos Alferink	AZ&PC	23-09-01
.34.96	Wim den Engelsman	Zegenwerp	23-09-01
.35.03	Marcel van der Lem	SCOM	27-01-01
.35.32	Erik Weststeijn	EZC Enschede	29-09-01
.35.50	*Thierry Gouet*	*Paris Aquatique (FRA)*	*03-08-01*
.35.61	Fred Heemstra	Bright/DAW	17-03-01
.36.09	Ron Korzelius	De Amer	23-09-01
100m breaststroke 35-39 MEN			
1.04.57	Ron Dekker	De IJsel	03-03-01
1.08.37	Edwin van Norden	AZ&PC	21-10-01
1.15.81	Joost Kuijlaars	SBC 2000	04-11-01
1.16.74	Eric Giling	Het Y-mere	27-01-01
1.16.94	Marcel van der Lem	SCOM	20-05-01
1.18.16	Jan Kees Boer	De Dolfijn	27-01-01
1.19.06	*Dirk Brauns*	*Vorspiel (GER)*	*31-03-01*
* 1.19.45	Arnold de Rover	De Futen	28-01-01
1.20.01	René de Boer	Bright/DAW	20-05-01
* 1.20.64	Ron Phaff	Lutra	28-01-01
1.20.66	Wim den Engelsman	Zegenwerp	23-09-01
200m breaststroke 35-39 MEN			
2.31.44	Edwin van Norden	AZ&PC	21-10-01
2.40.02	Joost Kuijlaars	SBC 2000	18-02-01
2.45.52	Jan Kees Boer	De Dolfijn	28-01-01
2.46.19	Arnold de Rover	De Futen	28-01-01
2.50.69	Ron Phaff	Lutra	28-01-01
2.53.88	Eric Giling	Het Y-mere	28-01-01
3.11.99	Uwe Tietjen	Gay Swim Amsterdam	13-01-01
3.21.68	Wietze Bakker	ZON/S&S	28-01-01
3.24.81	René Bakker	Zaltbommel	20-01-01
3.27.61	Ben Joosten	Kouros	28-01-01
50m butterfly 35-39 MEN			
.26.80	*Nicolus Vaughan*	*Royal Navy S.C. (GBR)*	*28-01-01*
.27.28	Kees-Jan van Overbeeke	OZ&PC	28-01-01
.28.22	Ron Dekker	De IJsel	24-03-01
.28.85	Richard Keldoulis	Gay Swim Amsterdam	31-03-01
.29.05	Marcel Molendijk	De Vrije Slag	28-01-01
* .30.06	Jan Gert Notenbomer	Gay Swim Amsterdam	03-08-01
.30.25	André Oud	ZV De Bron	04-11-01
.30.26	Erik Weststeijn	EZC Enschede	29-09-01
* .30.30	Edwin van Norden	AZ&PC	19-10-01
.30.34	Ronald van Maurik	NAT Utrecht	31-03-01
.30.40	Patrick Kuperus	SG de Terp/Koggenla	04-11-01
100m butterfly 35-39 MEN			
1.02.70	*Nicolus Vaughan*	*Royal Navy S.C. (GBR)*	*28-01-01*
1.04.18	Jan Gert Notenbomer	Gay Swim Amsterdam	31-03-01
* 1.05.53	Edwin van Norden	AZ&PC	19-10-01
1.06.22	Marcel Molendijk	De Vrije Slag	28-01-01
1.06.34	André Oud	West-Friesland	13-01-01
1.06.69	Ronald van Maurik	NAT Utrecht	31-03-01
1.07.03	Richard Keldoulis	Gay Swim Amsterdam	31-03-01
1.07.27	Jan Kees Boer	De Dolfijn	28-01-01
1.09.09	Ronald Eijkelboom	AZ&PC	23-09-01
1.09.89	Hans Vloedgraven	Old Dutch	28-01-01
1.11.01	René de Boer	DAW	13-01-01
200m butterfly 35-39 MEN			
2.31.68	Jan Kees Boer	De Dolfijn	02-12-01
3.35.43	*Mathias Mehl*	*TV 1861 (GER)*	*27-01-01*
100m medley 35-39 MEN			
1.00.56	Ron Dekker	De IJsel	03-03-01
1.00.57	Edwin van Norden	AZ&PC	23-09-01
1.03.95	Kees-Jan van Overbeeke	OZ&PC	28-01-01
1.06.85	Johnny Manders	Zeester-Meerval	18-02-01
1.08.10	Arnold de Rover	De Futen	28-01-01
1.08.59	André Oud	West-Friesland	17-03-01
1.08.65	Joost Kuijlaars	SBC 2000	18-02-01
1.08.69	Fred Heemstra	Bright/DAW	17-03-01
1.10.22	Jan Kees Boer	De Dolfijn	17-03-01
1.10.96	Ronald Eijkelboom	AZ&PC	23-09-01
200m medley 35-39 MEN			
2.14.08	Edwin van Norden	AZ&PC	23-09-01
2.20.75	Kees-Jan van Overbeeke	OZ&PC	28-01-01
2.24.72	Nicolas Lechevallier	Finisterrae	03-08-01

Dutch Top 10 Rankings 2001 SHORT COURSE MEN

2.28.35	Jan Kees Boer	De Dolfijn	04-11-01
2.37.12	Ron Phaff	Lutra	01-04-01
2.37.93	Ronald Eijkelboom	AZ&PC	23-09-01
2.42.81	Eric Langhorst	Het Y	04-11-01
2.47.54	Leo den Dekker	HHZV Plons	03-08-01
2.47.90	Eric Giling	Het Y-mere	28-01-01
2.48.71	Marcel van der Lem	WZ&PC	04-11-01
2.49.32	Jan Laterveer	NAT Utrecht	03-08-01

400m medley 35-39 MEN

4.56.14	Edwin van Norden	AZ&PC	19-10-01
5.18.60	Jan Kees Boer	De Dolfijn	23-12-01
5.40.17	Ron Phaff	Lutra	11-02-01
5.56.33	Paul van der Voort	ZC Zeist	27-01-01

50m freestyle 40-44 MEN

.26.33	Aad Vogelaar	DZT '62	01-04-01
.26.83	Fred Vollebergh	Zuiderzeezwemmers	03-03-01
.27.27	Richard Broer	WVZ	27-01-01
.27.62	Jaap Jan Epema	DZ&PC	17-02-01
.27.66	Ronald Grove	Oceanus	27-01-01
.27.83	Ferdy Blum	Gay Swim Amsterdam	31-03-01
* .27.92	Albert Boonstra	Aquanuovo	14-04-01
.28.04	*John Fay*	*Paris Aquatique (FRA)*	*03-08-01*
* *.28.10*	*Richard Powers*	*Out to Swim (GBR)*	*03-08-01*
.28.75	Rob Mouthaan	SCOM	27-01-01
.28.88	Nico van Maanen	Zaltbommel	18-02-01
.29.08	Tomas Bruijnesteijn	Havana Swim Team	08-12-01

100m freestyle 40-44 MEN

.57.83	Aad Vogelaar	DZT '62	16-12-01
.58.39	*Richard Powers*	*Out to Swim (GBR)*	*03-08-01*
.58.58	Fred Vollebergh	Zuiderzeezwemmers	03-03-01
.59.01	Albert Boonstra	Aquanuovo	14-04-01
1.00.24	Jaap Jan Epema	DZ&PC	13-01-01
1.00.37	Richard Broer	WVZ	28-01-01
1.00.81	Ferdy Blum	Gay Swim Amsterdam	31-03-01
1.01.14	Hans Smit	Het Y-mere	28-01-01
1.01.41	Ronald Grove	Oceanus	02-12-01
1.01.42	Karel Hesper	Lutra	01-04-01
1.04.45	John van den Hof	De Haaien	23-09-01

200m freestyle 40-44 MEN

2.09.04	Aad Vogelaar	DZT '62	01-04-01
2.14.76	Otto Zeijpveld	De Berkelduikers	01-04-01
2.16.16	Jaap Jan Epema	DZ&PC	17-03-01
* 2.18.80	Richard Broer	WVZ	28-01-01
2.20.29	Ronald Grove	Oceanus	17-03-01
2.20.87	Ferdy Blum	Gay Swim Amsterdam	17-03-01
* 2.23.38	Hugo Bregman	WVZ	27-01-01
2.24.74	Ruud van Willigen	De Vennen	16-04-01
2.25.43	Reginald van de Giessen	SG Nauthusa	16-04-01
* *2.27.20*	*Gary Thomas*	*Royal Navy S.C. (GBR)*	*28-01-01*
2.27.38	Rob Mouthaan	SCOM	27-01-01

400m freestyle 40-44 MEN

* 4.48.59	Richard Broer	WVZ	27-01-01
4.49.61	Otto Zeijpveld	De Berkelduikers	01-04-01
* 4.51.66	Hugo Bregman	WVZ	27-01-01
4.56.85	*Gary Thomas*	*Royal Navy S.C. (GBR)*	*28-01-01*
4.59.97	Ferdy Blum	Gay Swim Amsterdam	17-02-01
5.07.76	Ronald Grove	Oceanus	20-05-01
5.13.59	Karel Hesper	Lutra	01-04-01
5.17.98	Peter van Vuuren	Havana Swim Team	05-07-01
* 5.23.19	Wim Witjes	AZC Natando	27-01-01
5.31.35	Reginald van de Giessen	SG Nauthusa	11-02-01
5.33.96	Gert Mooy	NAT Utrecht	08-12-01

800m freestyle 40-44 MEN

* 9.50.13	Hugo Bregman	WVZ	27-01-01
10.02.48	Otto Zeijpveld	Aquapoldro	16-12-01
10.12.38	Richard Broer	WVZ	27-01-01
10.21.31	*Gary Thomas*	*Royal Navy S.C. (GBR)*	*27-01-01*
*10.53.76	Ronald Grove	Oceanus	15-12-01
*11.08.43	Wim Witjes	Aqua Novio '94	15-12-01
11.17.59	Arno Stap	AZC Masters	16-12-01
11.23.53	Reginald van de Giessen	SG Nauthusa	11-02-01
11.26.16	John van den Hof	De Haaien	16-12-01
*11.45.24	Rob Mouthaan	SCOM	27-01-01
11.51.48	Romke Werkman	Ten Boer	17-02-01

1500m freestyle 40-44 MEN

18.26.94	Hugo Bregman	WVZ	27-01-01
19.26.15	Otto Zeijpveld	Aquapoldro	15-12-01
20.40.08	Ronald Grove	Oceanus	15-12-01
21.06.39	Wim Witjes	Aqua Novio '94	15-12-01
22.30.97	Rob Mouthaan	SCOM	27-01-01
22.40.15	Romke Werkman	Ten Boer	15-12-01
23.28.61	Theo Baljon	AZC Masters	15-12-01

50m backstroke 40-44 MEN

.30.60	Ferdy Blum	Gay Swim Amsterdam	03-08-01
.33.28	*Huub Faas*	*AMT Zurich (SUI)*	*28-01-01*
.34.89	Jaap Jan Epema	DZ&PC	02-06-01
.35.14	*John Fay*	*Paris Aquatique (FRA)*	*03-08-01*
.36.31	Ronald Grove	Oceanus	17-02-01
.36.49	Lou Theunissen	Havana Swim Team	03-08-01
.37.15	Leo Siers	AZC Natando	28-01-01
.37.37	Menno Jan Kraak	EZC Enschede	29-09-01
.37.75	Hans de Groot	NAT Utrecht	03-08-01
.37.77	Alfred Thiescheffer	Goud	31-03-01
.38.06	Nico van Maanen	Zaltbommel	18-02-01
.39.02	John van den Hof	De Haaien	23-09-01

100m backstroke 40-44 MEN

1.08.02	Ferdy Blum	Gay Swim Amsterdam	03-08-01
1.10.74	*Huub Faas*	*AMT Zurich (SUI)*	*27-01-01*
1.19.94	Hans Groothelm	DBD	16-12-01
1.20.02	Nico van Maanen	Zaltbommel	27-01-01
1.21.06	Hans de Groot	NAT Utrecht	08-12-01
1.21.09	Henk Schermerhorn	De IJsel	20-05-01
1.21.54	André Schutte	De Stormvogel	27-01-01
* 1.22.23	Wim Witjes	AZC Natando	27-01-01
1.22.45	*Michael Clausing*	*Vorspiel (GER)*	*31-03-01*
1.22.54	Lou Theunissen	Havana Swim Team	05-07-01
1.23.53	André Pantekoek	ZV Rotterdam	20-05-01
1.24.42	Vincent de Keijzer	HHZV Plons	14-04-01

200m backstroke 40-44 MEN

2.31.55	Ferdy Blum	Gay Swim Amsterdam	27-01-01
2.41.18	*Huub Faas*	*AMT Zurich (SUI)*	*27-01-01*
2.47.15	Wim Witjes	AZC Natando	27-01-01
2.53.60	Ronald Grove	Oceanus	27-01-01
2.59.87	Hans de Groot	NAT Utrecht	13-01-01
3.25.98	Petr Smid	Del fin Nached	27-01-01

50m breaststroke 40-44 MEN

.33.88	Peter Romkes	Luctor et Emergo	27-01-01
.34.61	*Gary Thomas*	*Royal Navy S.C. (GBR)*	*27-01-01*
.34.80	Fred Vollebergh	Zuiderzeezwemmers	03-03-01
.35.73	Reginald van de Giessen	SG Nauthusa	16-12-01
.35.94	Jan Vlasblom	HHZV Plons	08-12-01
.36.29	Rob Hemesath	PSV	01-04-01
.36.35	Jaap Jan Epema	DZ&PC	02-06-01
.36.75	Willem Zwiers	Die Heygrave	16-12-01
* .36.82	Ronald Grove	Oceanus	20-05-01
.36.90	Rob Hermesath	PSV	23-09-01
.37.03	André Kop	Ketelbinkie	03-08-01

Dutch Top 10 Rankings 2001 SHORT COURSE MEN

100m breaststroke 40-44 MEN

1.17.54	Peter Romkes	Luctor et Emergo	27-01-01
1.19.10	Reginald van de Giessen	SG Nauthusa	10-06-01
1.19.12	Ronald Grove	Oceanus	20-05-01
1.19.28	Rob Hemesath	PSV	01-04-01
1.19.61	Jan Vlasblom	HHZV Plons	31-03-01
* 1.19.80	Hugo Bregman	WVZ	28-01-01
1.20.15	*Gary Thomas*	*Royal Navy S.C. (GBR)*	*28-01-01*
1.21.10	Jaap Jan Epema	DZ&PC	04-11-01
1.24.09	Tom Kniesmeijer	Gay Swim Amsterdam	08-12-01
1.24.45	Tim Zwanikken	De Spetters	27-01-01
1.24.88	Vincent de Keijzer	HHZV Plons	14-04-01

200m breaststroke 40-44 MEN

2.45.66	Hugo Bregman	WVZ	28-01-01
2.48.95	*Gary Thomas*	*Royal Navy S.C. (GBR)*	*28-01-01*
2.54.56	Peter Romkes	Luctor et Emergo	28-01-01
2.58.44	Reginald van de Giessen	SG Nauthusa	18-02-01
3.09.02	Vincent de Keijzer	HHZV Plons	03-08-01
3.18.71	Jan van Engelen	Kouros	28-01-01
3.19.06	Rick Bovendeert	Gay Swim Amsterdam	13-01-01
3.31.84	Jan Timmerman	IJZ&PC	13-01-01
3.45.54	Kees Karsten	Gay Swim Amsterdam	28-01-01

50m butterfly 40-44 MEN

.29.40	Fred Vollebergh	Zuiderzeezwemmers	03-03-01
* .30.48	Hugo Bregman	WVZ	28-01-01
.30.58	John Albrechts	De Schotejil	28-01-01
.30.69	Jaap Jan Epema	DZ&PC	04-11-01
.30.87	Ronald Grove	Oceanus	04-11-01
.30.88	Aad Vogelaar	DZT '62	01-04-01
.30.94	Hans Vereggen	De Vennen	16-12-01
.31.09	*Richard Powers*	*Out to Swim (GBR)*	*03-08-01*
.31.87	Nico van Maanen	Zaltbommel	28-01-01
.31.96	*John Fay*	*Paris Aquatique (FRA)*	*03-08-01*
.32.69	Peter van Vuuren	Havana Swim Team	31-03-01
.33.09	Rob Mouthaan	SCOM	28-01-01

100m butterfly 40-44 MEN

1.03.40	Hugo Bregman	WVZ	28-01-01
1.08.68	Jaap Jan Epema	DZ&PC	13-01-01
1.09.57	Ferdy Blum	Gay Swim Amsterdam	13-01-01
1.10.54	Karel Hesper	Lutra	01-04-01
1.11.58	Ronald Grove	Oceanus	17-02-01
1.14.35	Reginald van de Giessen	SG Nauthusa	16-04-01
1.14.85	*Gary Thomas*	*Royal Navy S.C. (GBR)*	*27-01-01*
1.17.35	Mark Kas	HHZV Plons	31-03-01
1.21.87	*Huub Faas*	*AMT Zurich (SUI)*	*27-01-01*
1.24.43	Gert Mooy	NAT Utrecht	17-02-01
* 1.26.05	Wim Witjes	AZC Natando	27-01-01
1.27.06	Aaldert Mellema	NAT Utrecht	08-12-01

200m butterfly 40-44 MEN

2.21.75	Hugo Bregman	WVZ	27-01-01
2.47.97	Ronald Grove	Oceanus	02-12-01

100m medley 40-44 MEN

1.07.67	Fred Vollebergh	Zuiderzeezwemmers	03-03-01
1.10.10	Richard Broer	WVZ	28-01-01
1.10.50	Jaap Jan Epema	DZ&PC	17-02-01
1.11.44	Ferdy Blum	Gay Swim Amsterdam	28-01-01
1.12.20	Ronald Grove	Oceanus	17-03-01
1.12.24	Mark Eligh	Old Dutch	28-01-01
1.12.40	John Albrechts	De Schotejil	28-01-01
1.14.78	Reginald van de Giessen	SG Nauthusa	10-06-01
1.15.07	Hans Groothelm	DBD	10-06-01
1.17.02	Rob Mouthaan	SCOM	28-01-01

200m medley 40-44 MEN

2.25.26	Hugo Bregman	WVZ	28-01-01
2.27.72	*Richard Powers*	*Out to Swim (GBR)*	*03-08-01*
2.35.38	Jaap Jan Epema	DZ&PC	04-11-01
2.38.56	*Gary Thomas*	*Royal Navy S.C. (GBR)*	*28-01-01*
2.38.87	*Huub Faas*	*AMT Zurich (SUI)*	*28-01-01*
2.38.96	Ronald Grove	Oceanus	23-09-01
2.41.31	Hans Vereggen	De Vennen	16-12-01
2.51.99	Reginald van de Giessen	SG Nauthusa	28-01-01
2.52.97	Richard aan de Stegge	De Haaien	04-11-01
2.59.56	Nico van Maanen	Zaltbommel	28-01-01
3.04.55	Aaldert Mellema	NAT Utrecht	14-04-01
3.05.30	Gert Mooy	NAT Utrecht	03-08-01
3.12.95	Rob Hermesath	PSV	23-09-01

400m medley 40-44 MEN

5.08.98	Hugo Bregman	WVZ	27-01-01
5.37.54	*Gary Thomas*	*Royal Navy S.C. (GBR)*	*27-01-01*
5.46.15	Ronald Grove	Oceanus	27-01-01
5.58.32	*Huub Faas*	*AMT Zurich (SUI)*	*27-01-01*
6.11.04	Wim Witjes	AZC Natando	27-01-01

50m freestyle 45-49 MEN

.28.17	Ben van Gent	Ketelbinkie	14-04-01
.28.24	Robert Weyhenke	Havana Swim Team	31-03-01
.28.76	Jan Vonk	De Amer	23-09-01
.28.90	Pieter Husslage	SBC 2000	16-12-01
.29.12	Jappie Kuiper	Swol 1894	20-05-01
.29.47	Jelle de Vries	DZ&PC	17-02-01
.29.62	Bram de Vries	Havana Swim Team	31-03-01
.30.26	*Michael Feller*	*Wasserfreunde (GER)*	*27-01-01*
.30.44	Ton van Mierlo	Lutra	16-04-01
.30.82	Karel Bruhl	Havana Swim Team	03-08-01
.30.84	Martin Müller	Havana Swim Team	03-08-01

100m freestyle 45-49 MEN

1.05.42	Bram de Vries	Havana Swim Team	31-03-01
1.05.58	Marty Veen	Steenwijk '34	28-01-01
1.05.90	Ron van de Zande	De Aalscholver	13-01-01
1.06.46	Pieter Husslage	SBC 2000	16-12-01
1.06.76	Ton van Mierlo	Lutra	18-02-01
1.07.36	Jappie Kuiper	Swol 1894	03-03-01
1.07.47	*Peter Kauch*	*SG Gladbeck (GER)*	*16-12-01*
1.08.60	Tjaak Broek	Havana Swim Team	13-01-01
1.10.64	Mart van Lierop	DZT '62	01-04-01
1.11.13	Rick Ophorst	DBD	18-02-01
1.14.59	Wim Sanders	Ketelbinkie	31-03-01

200m freestyle 45-49 MEN

2.19.00	*Peter Kauch*	*SG Gladbeck (GER)*	*16-12-01*
2.25.70	Marty Veen	Steenwijk '34	27-01-01
2.29.06	Mart van Lierop	DZT '62	27-01-01
2.32.08	Pieter Husslage	SBC 2000	16-04-01
2.33.68	Ton van Mierlo	Lutra	16-04-01
2.34.60	*Michael Feller*	*Wasserfreunde (GER)*	*27-01-01*
2.49.38	Wim Sanders	Ketelbinkie	27-01-01
2.50.88	*Paul Macher*	*SG Essen (GER)*	*17-02-01*
2.52.54	Jan van der Horst	NAT Utrecht	17-03-01
* 2.52.60	Jappie Kuiper	Swol 1894	17-02-01
2.54.33	Rob Bak	Swol 1894	27-01-01
2.56.91	Klaas Landeweer	IJZ&PC	04-11-01
3.10.01	Pieter Ewals	De Spetters	27-01-01

400m freestyle 45-49 MEN

4.42.64	*Peter Kauch*	*SG Gladbeck (GER)*	*17-02-01*
5.08.40	Marty Veen	Steenwijk '34	28-01-01
5.16.56	Mart van Lierop	DZT '62	01-04-01
5.38.28	Ton van Mierlo	Lutra	28-01-01
5.51.93	*Paul Macher*	*SG Essen (GER)*	*17-02-01*
6.01.12	Jan van der Horst	NAT Utrecht	17-02-01
6.07.40	Jappie Kuiper	Swol 1894	17-02-01
6.10.60	Rob Bak	Swol 1894	28-01-01
6.38.95	Jan de Valk	De Dommelbaarzen	11-02-01
* 6.42.25	Hans Miltenburg	AZC Masters	17-02-01
6.45.43	Klaas Landeweer	IJZ&PC	20-05-01
6.49.05	Jan Minkels	Zegenwerp	28-01-01

800m freestyle 45-49 MEN

9.24.29	*Peter Kauch*	*SG Gladbeck (GER)*	*17-02-01*
10.57.24	Marty Veen	Steenwijk '34	27-01-01
11.08.42	Mart van Lierop	DZT '62	17-02-01
11.44.46	*Paul Macher*	*SG Essen (GER)*	*17-02-01*
*11.54.99	Ton van Mierlo	Lutra	17-02-01
12.26.25	Jan van der Horst	NAT Utrecht	16-12-01
13.11.48	Rob Bak	Swol 1894	27-01-01
13.32.26	Hans Miltenburg	AZC Masters	17-02-01
13.39.82	Jan de Valk	De Dommelbaarzen	11-02-01
*14.42.25	Harm Lahuis	De Houtrib	27-01-01
*14.55.27	Jan Minkels	Zegenwerp	27-01-01

1500m freestyle 45-49 MEN

18.14.06	*Peter Kauch*	*SG Gladbeck (GER)*	*17-02-01*
21.11.80	Mart van Lierop	DZT '62	27-01-01

Dutch Top 10 Rankings 2001 SHORT COURSE MEN

22.23.75	*Paul Macher*	*SG Essen (GER)*	*17-02-01*
22.32.25	Ton van Mierlo	Lutra	17-02-01
24.45.34	Jan van der Horst	NAT Utrecht	15-12-01
25.51.20	Hans Miltenburg	AZC Masters	17-02-01
27.36.31	Jan Minkels	Zegenwerp	27-01-01
27.56.35	Harm Lahuis	De Houtrib	27-01-01
50m backstroke 45-49 MEN			
.31.49	Robert Weyhenke	Havana Swim Team	03-08-01
.33.50	Ron van der Zande	De Aalscholver	17-02-01
.34.54	*Vassily Skripin*	*All Stars (RUS)*	*28-01-01*
.35.28	Tjaak Broek	Havana Swim Team	31-03-01
.36.34	Jappie Kuiper	Swol 1894	17-03-01
.40.92	Wim Sanders	Ketelbinkie	08-12-01
.43.38	Leo Veltman	Goud	31-03-01
.43.39	Jan Lubbersen	SG Nauthusa	18-02-01
.44.75	Peter de Jong	NAT UTrecht	31-03-01
.44.99	Jan Minkels	Zegenwerp	04-11-01
.45.66	James Owens	Havana Swim Team	03-08-01
100m backstroke 45-49 MEN			
1.09.28	Robert Weyhenke	Havana Swim Team	31-03-01
1.13.29	Ron van der Zande	De Aalscholver	20-05-01
1.20.59	Pieter Husslage	SBC 2000	16-04-01
1.26.00	Jappie Kuiper	Swol 1894	04-11-01
1.34.38	Klaas Landeweer	IJZ&PC	04-11-01
1.44.21	Harm Lahuis	De Houtrib	27-01-01
1.47.87	Jan Minkels	Zegenwerp	23-09-01
2.18.06	Gerard Meulendijks	DZT '62	16-12-01
200m backstroke 45-49 MEN			
2.44.79	Ron van de Zande	De Aalscholver	13-01-01
3.17.32	Jappie Kuiper	Swol 1894	13-01-01
3.25.81	Klaas Landeweer	IJZ&PC	13-01-01
3.39.65	Harm Lahuis	De Houtrib	17-03-01
50m breaststroke 45-49 MEN			
.34.66	Robert Weyhenke	Havana Swim Team	31-03-01
.37.74	Tjaak Broek	Havana Swim Team	31-03-01
.38.84	Pieter Husslage	SBC 2000	16-12-01
.39.20	Ton van Mierlo	Lutra	11-02-01
.40.22	Bé van de Ziel	Swol 1894	24-03-01
.40.27	Karel Bruhl	Havana Swim Team	03-08-01
.40.66	Jan Vonk	De Amer	23-09-01
.41.05	Cor Klomp	AZ&PC	27-01-01
.41.09	Jappie Kuiper	Swol 1894	17-03-01
.41.16	Rick Ophorst	DBD	18-02-01
100m breaststroke 45-49 MEN			
1.24.46	Tjaak Broek	Havana Swim Team	31-03-01
1.30.20	Pieter Ewals	De Spetters	27-01-01
1.34.26	Hans de Jong	Start '99	20-05-01
1.37.23	Cor Klomp	AZ&PC	27-01-01
1.37.64	Bram de Vries	Havana Swim Team	31-03-01
1.38.09	Klaas Landeweer	IJZ&PC	04-11-01
1.39.22	Berry van Elderen	Kouros	10-06-01
1.41.82	Frits van Dam	NAT UTrecht	31-03-01
1.42.27	Pieter Wijbenga	Goud	31-03-01
1.43.24	*Falk Murko*	*Vorspiel (GER)*	*31-03-01*
1.43.25	Rudolf Post	Gay Swim Amsterdam	20-05-01
200m breaststroke 45-49 MEN			
3.17.63	Jan van der Horst	NAT Utrecht	13-01-01
3.25.72	John Hup	Swol 1894	13-01-01
3.33.81	Klaas Landeweer	IJZ&PC	13-01-01
3.35.60	Hans de Jong	Start '99	13-01-01
50m butterfly 45-49 MEN			
.30.04	Robert Weyhenke	Havana Swim Team	03-08-01
.31.60	Pieter Husslage	SBC 2000	28-01-01
.32.52	Martin Müller	Havana Swim Team	03-08-01
.32.52	Tjaak Broek	Havana Swim Team	03-08-01
* .32.70	Ben van Gent	Ketelbinkie	14-04-01
.33.58	Ton van Mierlo	Lutra	11-02-01
.34.08	*Michael Feller*	*Wasserfreunde (GER)*	*28-01-01*
.34.52	Jan Vonk	De Amer	23-09-01
.36.60	Jappie Kuiper	Swol 1894	04-11-01
.40.09	Nico Leegwater	Start '99	04-11-01
.41.28	Wim Sanders	Ketelbinkie	31-03-01
100m butterfly 45-49 MEN			
1.14.70	Pieter Husslage	SBC 2000	16-04-01
1.16.11	Ron van der Zande	De Aalscholver	17-02-01
1.18.87	Tjaak Broek	Havana Swim Team	31-03-01
* 1.20.00	Marty Veen	Steenwijk '34	27-01-01
1.57.45	Harm Lahuis	De Houtrib	28-01-01
200m butterfly 45-49 MEN			
2.47.61	Marty Veen	Steenwijk '34	27-01-01
4.23.52	Harm Lahuis	De Houtrib	27-01-01
100m medley 45-49 MEN			
1.06.15	Robert Weyhenke	Havana Swim Team	31-03-01
1.13.62	Tjaak Broek	Havana Swim Team	31-03-01
1.14.04	Ron van der Zande	De Aalscholver	17-02-01
1.14.31	Pieter Husslage	SBC 2000	28-01-01
1.15.13	Marty Veen	Steenwijk '34	28-01-01
1.17.78	Jan Vonk	De Amer	23-09-01
1.19.88	Ton van Mierlo	Lutra	18-02-01
1.20.03	*Michael Feller*	*Wasserfreunde (GER)*	*28-01-01*
1.20.38	Jappie Kuiper	Swol 1894	17-02-01
1.20.91	Martin Müller	Havana Swim Team	31-03-01
1.23.49	Mart van Lierop	DZT '62	10-06-01
200m medley 45-49 MEN			
2.29.05	Robert Weyhenke	Havana Swim Team	03-08-01
2.35.13	Ben van Gent	Ketelbinkie	14-04-01
2.46.65	Tjaak Broek	Upstream	04-11-01
2.48.16	Pieter Husslage	SBC 2000	28-01-01
3.46.30	Harm Lahuis	De Houtrib	28-01-01
400m medley 45-49 MEN			
5.54.33	Marty Veen	Steenwijk '34	27-01-01
8.12.22	Harm Lahuis	De Houtrib	27-01-01

50m freestyle 50-54 MEN			
.27.18	*Peter Prijdekker*	*Out to Swim (GBR)*	*03-08-01*
.28.00	Harry Dokter	Swol 1894	23-09-01
.28.73	*Andreas Petersen*	*Wasserfreunde (GER)*	*27-01-01*
.29.12	Jef Schillemans	De Meeuwen	23-09-01
.29.62	Rob Vonhoff	Start '99	17-02-01
.30.18	Donald Uijtenbogaart	De Dolfijn	17-02-01
.30.82	Ferry Smit	Aqua Novio '94	18-02-01
.31.09	Henk Wisselo	AZC Masters	19-05-01
.31.52	Joop van Eijk	HHZV Plons	08-12-01
.31.74	Hans de Vree	Aqua Novio '94	18-02-01
.31.83	Jos Kamps	De Amer	23-09-01
.32.92	Willem Beyleveld	AZ&PC	24-03-01
100m freestyle 50-54 MEN			
1.00.59	*Peter Prijdekker*	*Out to Swim (GBR)*	*03-08-01*
1.01.98	Harry Dokter	Swol 1894	23-09-01
1.04.34	Jef Schillemans	De Meeuwen	23-09-01
1.04.39	Donald Uijtenbogaart	De Dolfijn	02-12-01
1.08.80	Hans van Stralen	AZ&PC	23-09-01
1.11.34	Jos Kamps	De Amer	23-09-01
** 1.11.78*	*Andreas Petersen*	*Wasserfreunde (GER)*	*27-01-01*
** 1.12.42*	*Bill Grey*	*City of Derby (GBR)*	*28-01-01*
1.13.52	Hans de Vree	Aqua Novio '94	18-02-01
1.16.09	Henk Wisselo	AZC Masters	15-09-01
1.16.55	Jan van de Heide	HZ&PC Heerenveen	23-09-01
1.17.66	Wim Munsterman	Gay Swim Amsterdam	13-01-01
1.18.26	Kees Langeveld	HHZV Plons	31-03-01
200m freestyle 50-54 MEN			
2.14.31	Donald Uijtenbogaart	De Dolfijn	17-03-01
2.29.08	*Andreas Petersen*	*Wasserfreunde (GER)*	*27-01-01*
** 2.30.40*	*Bill Grey*	*City of Derby (GBR)*	*28-01-01*
2.40.85	*Ludwig Lorenz*	*SG Gladbeck (GER)*	*27-01-01*
* 2.56.90	Jan van de Heide	HZ&PC Heerenveen	20-05-01
* 2.58.94	Jos Kamps	De Amer	17-02-01
3.00.51	Henk Wisselo	AZC Masters	16-03-01
3.11.44	Mar van Geel	Old Dutch	04-11-01
3.37.43	Henk Oostendorp	ZV De Bron	04-11-01
400m freestyle 50-54 MEN			
4.41.69	Donald Uijtenbogaart	De Dolfijn	17-02-01
5.08.03	*Bill Grey*	*City of Derby (GBR)*	*28-01-01*
** 5.42.47*	*Ludwig Lorenz*	*SG Gladbeck (GER)*	*16-12-01*
6.06.77	Henk Wisselo	AZC Masters	01-04-01
6.08.63	Jan van der Heide	HZ&PC Heerenveen	20-05-01
* 6.27.34	Jos Kamps	De Amer	15-12-01
800m freestyle 50-54 MEN			
9.37.80	Donald Uijtenbogaart	De Dolfijn	28-10-01

Dutch Top 10 Rankings 2001 SHORT COURSE MEN

*10.41.52	*Bill Grey*	*City of Derby (GBR)*	*27-01-01*
11.23.08	*Ludwig Lorenz*	*SG Gladbeck (GER)*	*16-12-01*
13.21.33	Henk Wisselo	AZC Masters	17-02-01
*13.39.08	Jos Kamps	De Amer	17-02-01

1500m freestyle 50-54 MEN

18.28.68	Donald Uijtenbogaart	De Dolfijn	11-02-01
20.09.01	*Bill Grey*	*City of Derby (GBR)*	*27-01-01*
21.54.03	*Ludwig Lorenz*	*SG Gladbeck (GER)*	*27-01-01*
26.23.62	Jos Kamps	De Amer	17-02-01

50m backstroke 50-54 MEN

.34.88	Donald Uijtenbogaart	De Dolfijn	17-03-01
.35.09	Harry Dokter	Swol 1894	23-09-01
.37.24	Henk Wisselo	AZC Masters	17-03-01
.38.05	Rob Vonhoff	Start '99	17-02-01
.42.31	Ferry Smit	Aqua Novio '94	18-02-01
.43.94	Willem Beyleveld	AZ&PC	23-09-01
.45.07	Dick Leering	Zegenwerp	04-11-01
.45.64	Mans Buis	De Oostdobbers	24-03-01
.46.65	Rob Hugen	HHZV Plons	31-03-01
.54.64	Frans Heijnen	De Houtrib	17-03-01

100m backstroke 50-54 MEN

1.16.06	Donald Uijtenbogaart	De Dolfijn	03-02-01
1.34.47	Henk Wisselo	AZC Masters	10-02-01

200m backstroke 50-54 MEN

2.42.93	Donald Uijtenbogaart	De Dolfijn	13-01-01
3.22.38	Henk Wisselo	AZC Masters	02-02-01

50m breaststroke 50-54 MEN

.36.82	Rob Vonhoff	Start '99	13-01-01
.38.44	Ferry Smit	Aqua Novio '94	18-02-01
.38.63	Harry Dokter	Swol 1894	23-09-01
.39.98	Donald Uijtenbogaart	De Dolfijn	16-12-01
.40.73	Willem Beyleveld	AZ&PC	16-12-01
.41.33	Rob Hugen	HHZV Plons	31-03-01
.41.75	Fred Dwarshuis	Havana Swim Team	31-03-01
.42.10	Mar van Geel	Old Dutch	18-02-01
.43.21	Hans van Stralen	AZ&PC	23-09-01
.43.99	Erik Blom	Havana Swim Team	03-08-01

100m breaststroke 50-54 MEN

1.21.79	Rob Vonhoff	Start '99	20-05-01
1.22.77	Donald Uijtenbogaart	De Dolfijn	03-02-01
1.33.09	Rob Hugen	HHZV Plons	31-03-01
1.35.22	Fred Dwarshuis	Havana Swim Team	31-03-01
1.36.11	Willem Beyleveld	AZ&PC	27-01-01
1.37.11	Mar van Geel	Old Dutch	10-06-01
1.37.58	Hans van Stralen	AZ&PC	23-09-01
1.37.59	Jan van de Heide	HZ&PC Heerenveen	20-05-01
1.39.70	*Michael Carew*	*Thurles Masters S.C (IRE)*	*27-01-01*
1.49.47	Frans Heijnen	De Houtrib	20-05-01
1.57.19	Peter Hemme	AZC Natando	27-01-01

200m breaststroke 50-54 MEN

2.54.56	Donald Uijtenbogaart	De Dolfijn	02-02-01
3.41.63	Mar van Geel	Old Dutch	18-02-01
3.58.84	Willem Beyleveld	AZ&PC	11-02-01
4.08.02	Alex de Groote	De Forel	13-01-01
4.24.42	Peter Hemme	AZC Natando	28-01-01

50m butterfly 50-54 MEN

.32.04	*Peter Prijdekker*	*Out to Swim (GBR)*	*03-08-01*
.32.56	Donald Uijtenbogaart	De Dolfijn	16-12-01
.32.66	Harry Dokter	Swol 1894	04-11-01
.33.18	Henk Wisselo	AZC Masters	16-04-01
.33.43	Jef Schillemans	De Meeuwen	23-09-01
.36.47	Rob Vonhoff	Start '99	23-09-01
* *.36.78*	*Bill Grey*	*City of Derby (GBR)*	*28-01-01*
.37.62	Hans Volkers	NAT Utrecht	03-08-01
.38.77	Willem Beyleveld	AZ&PC	28-01-01
* *.40.08*	*Ludwig Lorenz*	*SG Gladbeck (GER)*	*28-01-01*
.45.21	Kees Roza	Havana Swim Team	03-08-01

100m butterfly 50-54 MEN

1.11.64	Donald Uijtenbogaart	De Dolfijn	13-01-01
* *1.25.00*	*Bill Grey*	*City of Derby (GBR)*	*27-01-01*
1.30.68	Rob Vonhoff	Start '99	23-09-01
* *1.31.86*	*Ludwig Lorenz*	*SG Gladbeck (GER)*	*27-01-01*
1.42.40	Henk Wisselo	AZC Masters	15-09-01
1.43.82	*Michael Carew*	*Thurles Masters S.C (IRE)*	*28-01-01*

200m butterfly 50-54 MEN

2.41.27	Donald Uijtenbogaart	De Dolfijn	02-12-01
2.57.08	*Bill Grey*	*City of Derby (GBR)*	*27-01-01*
3.51.61	Henk Wisselo	AZC Masters	20-01-01

100m medley 50-54 MEN

1.13.49	Donald Uijtenbogaart	De Dolfijn	17-02-01
1.15.69	Jef Schillemans	De Meeuwen	23-09-01
1.30.31	Willem Beyleveld	AZ&PC	28-01-01
1.32.34	Henk Wisselo	AZC Masters	19-05-01
1.32.56	Hans Volkers	NAT Utrecht	31-03-01
1.37.64	*Michael Carew*	*Thurles Masters S.C (IRE)*	*28-01-01*
1.41.47	Fred Dwarshuis	Havana Swim Team	31-03-01
1.55.09	Peter Hemme	AZC Natando	24-03-01

200m medley 50-54 MEN

2.36.97	Donald Uijtenbogaart	De Dolfijn	24-02-01
2.46.38	*Bill Grey*	*City of Derby (GBR)*	*28-01-01*
2.53.36	Jef Schillemans	De Meeuwen	23-09-01
3.01.34	Rob Vonhoff	Start '99	23-09-01
3.01.62	*Ludwig Lorenz*	*SG Gladbeck (GER)*	*28-01-01*
3.39.86	Willem Beyleveld	AZ&PC	23-09-01
4.31.19	Peter Hemme	AZC Natando	24-03-01

400m medley 50-54 MEN

5.30.09	Donald Uijtenbogaart	De Dolfijn	02-02-01
6.24.37	*Ludwig Lorenz*	*SG Gladbeck (GER)*	*27-01-01*

50m freestyle 55-59 MEN

* .32.82	Rob Hanou	Oceanus	03-08-01
.39.54	Frans van der Walle	Old Dutch	27-01-01
.41.38	*Gilles-Eric Gayalin*	*Paris Aquatique (FRA)*	*31-03-01*
* .41.39	Han Roos	AZC Masters	16-12-01
.43.75	Piet Kusters	DZT '62	16-12-01
.48.82	Frank Lequin	HHZV Plons	31-03-01

100m freestyle 55-59 MEN

1.09.32	Rob Hanou	Oceanus	03-08-01
* *1.13.58*	*Horst Falke*	*Wasserfreunde (GER)*	*27-01-01*
* 1.26.92	Han Roos	AZC Masters	16-12-01
1.35.03	Piet Kusters	DZT '62	01-04-01

200m freestyle 55-59 MEN

2.40.37	*Horst Falke*	*Wasserfreunde (GER)*	*27-01-01*
* 2.43.48	Rob Hanou	Oceanus	28-10-01
* 3.00.07	Han Roos	AZC Masters	16-12-01
3.41.50	Piet Kusters	DZT '62	04-11-01

400m freestyle 55-59 MEN

* 5.38.13	Rob Hanou	Oceanus	28-10-01
* 6.08.88	Han Roos	AZC Masters	16-12-01

800m freestyle 55-59 MEN

11.21.86	Rob Hanou	Oceanus	28-10-01
12.21.97	Han Roos	AZC Masters	16-12-01

1500m freestyle 55-59 MEN

22.47.13	Rob Hanou	Oceanus	11-02-01

50m backstroke 55-59 MEN

.42.81	Frans van der Walle	Old Dutch	28-01-01
.57.05	*Jurgen Hermann*	*Vorspiel (GER)*	*31-03-01*
1.06.32	Piet Kusters	DZT '62	01-04-01

100m backstroke 55-59 MEN

2.19.50	Piet Kusters	DZT '62	16-12-01

200m backstroke 55-59 MEN

3.10.50	Rob Hanou	Oceanus	13-01-01

50m breaststroke 55-59 MEN

.37.90	Rob Hanou	Oceanus	27-01-01
.47.74	*Jurgen Hermann*	*Vorspiel (GER)*	*31-03-01*
.52.11	*Gilles-Eric Gayalin*	*Paris Aquatique (FRA)*	*31-03-01*
.53.88	Frank Venema	HHZV Plons	31-03-01
.54.47	Han Stoel	Zeelandia	16-04-01
.58.27	Piet Kusters	DZT '62	04-11-01

100m breaststroke 55-59 MEN

1.23.81	Rob Hanou	Oceanus	23-09-01
1.50.66	*Jurgen Hermann*	*Vorspiel (GER)*	*31-03-01*
1.59.79	Frank Venema	HHZV Plons	31-03-01

200m breaststroke 55-59 MEN

3.01.73	Rob Hanou	Oceanus	28-01-01

50m butterfly 55-59 MEN

.35.75	Rob Hanou	Oceanus	01-04-01
.56.38	Piet Kusters	DZT '62	01-04-01

100m butterfly 55-59 MEN

1.22.16	Rob Hanou	Oceanus	28-01-01
200m butterfly 55-59 MEN			
2.59.03	Rob Hanou	Oceanus	27-01-01
100m medley 55-59 MEN			
1.18.54	Rob Hanou	Oceanus	28-01-01
200m medley 55-59 MEN			
2.49.58	Rob Hanou	Oceanus	03-08-01
4.29.69	Piet Kusters	DZT '62	01-04-01
400m medley 55-59 MEN			
6.09.19	Rob Hanou	Oceanus	27-01-01

50m freestyle 60-64 MEN			
.30.58	Frans van Enst	ZPA	10-02-01
.30.68	Nic Geers	Gouwestaete	27-01-01
.34.26	Ernst van Iersel	SG Nauthusa	27-01-01
.34.30	Henk Abels	Old Dutch	10-06-01
.35.54	Gregor Pompen	Aqua Novio '94	18-02-01
.41.69	Jan van de Giessen	SG Nauthusa	18-02-01
.41.85	Piet Scharphorn	AZC Natando	24-03-01
.43.71	Wim de Munck	Zeelandia	16-04-01
.45.56	Ad Tersteeg	Old Dutch	10-06-01
100m freestyle 60-64 MEN			
1.08.44	Nic Geers	Gouwestaete	13-01-01
* 1.19.14	Frans van Enst	ZPA	17-02-01
1.19.92	Gregor Pompen	Aqua Novio '94	18-02-01
1.22.76	Ernest van Iersel	SG Nauthusa	28-01-01
** 1.23.85*	*Manfred Bottin*	*SV Langenfeld (GER)*	*28-01-01*
1.41.86	Piet Scharphorn	AZC Natando	28-01-01
1.46.97	Ad Tersteeg	Old Dutch	16-12-01
200m freestyle 60-64 MEN			
2.29.47	Nic Geers	Gouwestaete	17-03-01
* 2.49.31	Frans van Enst	ZPA	17-02-01
2.56.92	Gregor Pompen	Aqua Novio '94	01-04-01
** 2.58.78*	*Manfred Bottin*	*SV Langenfeld (GER)*	*28-01-01*
3.18.22	Ernest van Iersel	SG Nauthusa	16-04-01
4.16.39	Ad Tersteeg	Old Dutch	16-04-01
400m freestyle 60-64 MEN			
5.19.36	Nic Geers	Gouwestaete	17-02-01
* 5.50.80	Frans van Enst	ZPA	17-02-01
6.14.81	*Manfred Bottin*	*SV Langenfeld (GER)*	*28-01-01*
6.23.23	Gregor Pompen	Aqua Novio '94	01-04-01
8.49.05	Ad Tersteeg	Old Dutch	28-01-01
800m freestyle 60-64 MEN			
11.28.78	Nic Geers	Gouwestaete	27-01-01
11.55.51	Frans van Enst	ZPA	17-02-01
13.04.30	*Manfred Bottin*	*SV Langenfeld (GER)*	*27-01-01*
13.31.83	Gregor Pompen	Aqua Novio '94	17-02-01
1500m freestyle 60-64 MEN			
22.10.89	Nic Geers	Gouwestaete	15-12-01
50m backstroke 60-64 MEN			
.33.95	Frans van Enst	ZPA	10-02-01
.39.13	Nic Geers	Gouwestaete	17-03-01
.41.72	Henk Abels	Old Dutch	10-06-01
.44.08	Jan Eichhorn	Lisse	28-01-01
.49.19	Jan van de Giessen	SG Nauthusa	18-02-01
.54.21	Piet Scharphorn	AZC Natando	28-01-01
100m backstroke 60-64 MEN			
1.16.10	Frans van Enst	ZPA	03-02-01
1.26.97	Nic Geers	Gouwestaete	20-05-01
* 1.41.48	Jan Eichhorn	Lisse	27-01-01
200m backstroke 60-64 MEN			
2.49.41	Frans van Enst	ZPA	13-01-01
3.07.23	Nic Geers	Gouwestaete	13-01-01
3.33.82	Jan Eichhorn	Lisse	27-01-01
50m breaststroke 60-64 MEN			
.45.86	Nic Geers	Gouwestaete	17-03-01
.46.44	Jan Eichhorn	Lisse	27-01-01
.47.29	Jan van de Giessen	SG Nauthusa	18-02-01
.47.79	Henk Abels	Old Dutch	01-04-01
.49.06	Ad Tersteeg	Old Dutch	27-01-01
.52.02	Piet Scharphorn	AZC Natando	27-01-01
100m breaststroke 60-64 MEN			
1.37.45	Nic Geers	Gouwestaete	20-05-01
1.41.96	Jan Eichhorn	Lisse	27-01-01
1.48.40	Gregor Pompen	Aqua Novio '94	01-04-01
1.55.88	Ad Tersteeg	Old Dutch	27-01-01
1.58.16	Piet Scharphorn	AZC Natando	27-01-01
200m breaststroke 60-64 MEN			
3.42.86	Jan Eichhorn	Lisse	28-01-01
3.53.84	Gregor Pompen	Aqua Novio '94	28-01-01
4.18.96	Ad Tersteeg	Old Dutch	28-01-01
4.24.56	Piet Scharphorn	AZC Natando	28-01-01
50m butterfly 60-64 MEN			
.34.67	Frans van Enst	ZPA	10-02-01
.35.53	Nic Geers	Gouwestaete	11-02-01
.36.83	*Manfred Bottin*	*SV Langenfeld (GER)*	*28-01-01*
.43.72	Henk Abels	Old Dutch	01-04-01
100m butterfly 60-64 MEN			
1.24.36	Nic Geers	Gouwestaete	13-01-01
1.29.64	*Manfred Bottin*	*SV Langenfeld (GER)*	*28-01-01*
200m butterfly 60-64 MEN			
3.20.10	Nic Geers	Gouwestaete	02-12-01
100m medley 60-64 MEN			
1.19.38	Frans van Enst	ZPA	29-09-01
1.20.12	Nic Geers	Gouwestaete	28-01-01
1.43.70	Henk Abels	Old Dutch	10-06-01
200m medley 60-64 MEN			
2.59.89	Frans van Enst	ZPA	20-10-01
3.02.74	Nic Geers	Gouwestaete	28-01-01
3.36.19	*Manfred Bottin*	*SV Langenfeld (GER)*	*28-01-01*
400m medley 60-64 MEN			
7.24.78	*Manfred Bottin*	*SV Langenfeld (GER)*	*27-01-01*

50m freestyle 65-69 MEN			
.42.58	Carl Hilmer	De Dolfijn	03-02-01
.46.29	Huub Louisse	Old Dutch	27-01-01
* .46.60	Rob van Gestel	WZK	17-02-01
* 1.02.62	Wim Hulleman	AZC Masters	17-02-01
100m freestyle 65-69 MEN			
* 1.37.77	Rob van Gestel	WZK	27-01-01
1.45.68	Carl Hilmer	De Dolfijn	28-01-01
1.46.04	Huub Louisse	Old Dutch	28-01-01
* 2.16.80	Wim Hulleman	AZC Masters	17-02-01
200m freestyle 65-69 MEN			
3.22.75	Rob van Gestel	WZK	27-01-01
3.47.35	Huub Louisse	Old Dutch	27-01-01
* 4.11.38	Carl Hilmer	De Dolfijn	02-02-01
* 4.55.22	Wim Hulleman	AZC Masters	17-02-01
400m freestyle 65-69 MEN			
* 7.19.19	Rob van Gestel	WZK	17-02-01
7.56.92	Huub Louisse	Old Dutch	28-01-01
8.26.18	Carl Hilmer	De Dolfijn	02-02-01
*10.16.47	Wim Hulleman	AZC Masters	17-02-01
800m freestyle 65-69 MEN			
14.50.68	Rob van Gestel	WZK	17-02-01
16.55.08	Carl Hilmer	De Dolfijn	03-02-01
20.59.87	Wim Hulleman	AZC Masters	17-02-01
100m backstroke 65-69 MEN			
1.46.53	Rob van Gestel	WZK	27-01-01
200m backstroke 65-69 MEN			
3.52.78	Rob van Gestel	WZK	27-01-01
50m breaststroke 65-69 MEN			
.43.00	Joep Bloemen	Old Dutch	27-01-01
.50.55	Carl Hilmer	De Dolfijn	27-01-01
.54.65	Huub Louisse	Old Dutch	27-01-01
100m breaststroke 65-69 MEN			
1.39.89	Joep Bloemen	Old Dutch	27-01-01
* 1.50.49	Herman Rademaker	De Dolfijn	28-01-01
1.57.91	Carl Hilmer	De Dolfijn	03-02-01
2.06.48	Huub Louisse	Old Dutch	27-01-01
200m breaststroke 65-69 MEN			
3.34.41	Joep Bloemen	Old Dutch	28-01-01
3.47.55	Herman Rademaker	De Dolfijn	28-01-01
4.21.78	Carl Hilmer	De Dolfijn	02-02-01
50m butterfly 65-69 MEN			
.41.40	Joep Bloemen	Old Dutch	28-01-01
* .50.58	Herman Rademaker	De Dolfijn	28-01-01
100m butterfly 65-69 MEN			

Dutch Top 10 Rankings 2001 SHORT COURSE MEN

* 1.53.06	Rob van Gestel	WZK	27-01-01
200m butterfly 65-69 MEN			
3.56.94	Rob van Gestel	WZK	27-01-01
100m medley 65-69 MEN			
1.42.19	Herman Rademaker	De Dolfijn	28-01-01
200m medley 65-69 MEN			
3.46.62	Herman Rademaker	De Dolfijn	28-01-01

50m freestyle 70-74 MEN			
.37.19	*Wolfgang Jontza*	*SSV Reydt (GER)*	*27-01-01*
* .51.91	Hans den Boer	Gouwestaete	17-02-01
* 1.04.93	Jaap de Vries	Ten Boer	16-12-01
* 1.34.33	Coen Zoutendijk	AZC Masters	16-12-01
100m freestyle 70-74 MEN			
** 1.35.41*	*Wolfgang Jontza*	*SSV Reydt (GER)*	*27-01-01*
* 1.49.91	Hans den Boer	Gouwestaete	17-02-01
* 2.28.70	Jaap de Vries	Ten Boer	16-12-01
* 3.05.63	Coen Zoutendijk	AZC Masters	27-01-01
200m freestyle 70-74 MEN			
** 3.20.44*	*Wolfgang Jontza*	*SSV Reydt (GER)*	*27-01-01*
* 3.52.18	Hans den Boer	Gouwestaete	17-02-01
* 5.58.65	Jaap de Vries	Ten Boer	16-12-01
* 6.08.71	Coen Zoutendijk	AZC Masters	16-12-01
400m freestyle 70-74 MEN			
** 6.56.52*	*Wolfgang Jontza*	*SSV Reydt (GER)*	*27-01-01*
* 7.58.44	Hans den Boer	Gouwestaete	17-02-01
*12.15.37	Coen Zoutendijk	AZC Masters	16-12-01
*13.01.95	Jaap de Vries	Ten Boer	16-12-01
800m freestyle 70-74 MEN			
14.12.08	*Wolfgang Jontza*	*SSV Reydt (GER)*	*27-01-01*
*16.14.94	Hans den Boer	Gouwestaete	17-02-01
24.35.04	Coen Zoutendijk	AZC Masters	16-12-01
25.08.38	Jaap de Vries	Ten Boer	16-12-01
1500m freestyle 70-74 MEN			
30.47.34	Hans den Boer	Gouwestaete	17-02-01

50m freestyle 75-79 MEN			
.35.13	Max van Gelder	HZ&PC	17-02-01
* 1.01.35	Ad Bominaar	De Futen	15-12-01
1.09.51	Kees Maas	Lutra	18-02-01
100m freestyle 75-79 MEN			
1.21.81	Max van Gelder	HZ&PC	13-01-01
** 1.31.71*	*Jan Ziegler*	*DVK BRNO (CZE)*	*27-01-01*
1.55.48	Ad Bominaar	De Futen	28-01-01
200m freestyle 75-79 MEN			
3.03.63	Max van Gelder	HZ&PC	04-11-01
** 3.15.15*	*Jan Ziegler*	*DVK BRNO (CZE)*	*27-01-01*
* 4.38.70	Ad Bominaar	De Futen	17-02-01
400m freestyle 75-79 MEN			
6.43.36	Max van Gelder	HZ&PC	17-02-01
** 6.53.17*	*Jan Ziegler*	*DVK BRNO (CZE)*	*27-01-01*
9.33.66	Ad Bominaar	De Futen	28-01-01
800m freestyle 75-79 MEN			
**14.21.58*	*Jan Ziegler*	*DVK BRNO (CZE)*	*27-01-01*
*14.22.21	Max van Gelder	HZ&PC	15-12-01
19.52.96	Ad Bominaar	De Futen	27-01-01
1500m freestyle 75-79 MEN			
27.00.15	Max van Gelder	HZ&PC	15-12-01
27.35.63	*Jan Ziegler*	*DVK BRNO (CZE)*	*27-01-01*
38.38.12	Ad Bominaar	De Futen	17-02-01
50m backstroke 75-79 MEN			
.45.55	Max van Gelder	HZ&PC	28-01-01
.49.91	Ru Holtes	De Dolfijn	28-01-01
100m backstroke 75-79 MEN			
1.45.02	Max van Gelder	HZ&PC	20-05-01
* 1.52.76	Ru Holtes	De Dolfijn	27-01-01
200m backstroke 75-79 MEN			
3.44.55	Max van Gelder	HZ&PC	17-03-01
3.56.96	Ru Holtes	De Dolfijn	27-01-01
50m breaststroke 75-79 MEN			
.44.44	Max van Gelder	HZ&PC	13-01-01
.55.71	Ad Bominaar	De Futen	27-01-01
1.05.85	Kees Maas	Lutra	16-12-01
100m breaststroke 75-79 MEN			
1.43.55	Max van Gelder	HZ&PC	20-05-01
2.04.24	Ad Bominaar	De Futen	27-01-01
200m breaststroke 75-79 MEN			
3.55.79	Max van Gelder	HZ&PC Heerenveen	13-01-01
4.32.53	Ad Bominaar	De Futen	28-01-01
50m butterfly 75-79 MEN			
.42.07	Max van Gelder	HZ&PC	28-01-01
100m butterfly 75-79 MEN			
1.38.67	Max van Gelder	HZ&PC	17-02-01
** 1.48.02*	*Jan Ziegler*	*DVK BRNO (CZE)*	*27-01-01*
100m medley 75-79 MEN			
1.34.14	Max van Gelder	HZ&PC	28-01-01
1.57.53	Ru Holtes	De Dolfijn	28-01-01
200m medley 75-79 MEN			
3.33.51	Max van Gelder	HZ&PC	04-11-01
400m medley 75-79 MEN			
7.31.91	*Jan Ziegler*	*DVK BRNO (CZE)*	*27-01-01*

50m freestyle 80-84 MEN			
* 1.08.91	Piet de Vries	AZC Masters	17-02-01
100m freestyle 80-84 MEN			
* 2.21.96	Piet de Vries	AZC Masters	17-02-01
200m freestyle 80-84 MEN			
* 4.52.78	Piet de Vries	AZC Masters	17-02-01
400m freestyle 80-84 MEN			
* 9.59.08	Piet de Vries	AZC Masters	17-02-01
800m freestyle 80-84 MEN			
*20.22.46	Piet de Vries	AZC Masters	17-02-01
1500m freestyle 80-84 MEN			
38.36.33	Piet de Vries	AZC Masters	17-02-01

foto's gemaakt tijdens EMK

VIII EUROPEAN MASTERS CHAMPIONSHIPS IN SWIMMING , DIVING & OPEN WATER SWIMMING

3 - 8 JULY 2001
PALMA DE MALLORCA
SPAIN